# Benton Investigation Seems to Be Complete Failure

ONE CENT
Sunday Edition 5¢

# Oakland Tribune.

LAST EDITION

VOL. LXXXI. WEATHER—Oakland and vicinity: Fair tonight and Tuesday; frost in morning; N.W. wind. OAKLAND, CALIFORNIA, MONDAY EVENING, MARCH 2, 1914. NO. 10.

# BROOKS NEW TRACTION HEAD?

## SNOWFALL DAMAGE HEAVY

### Railroads Are Tied Up and Many Liners Threatened

### New York Faces Serious Problem in Removing Snow

BULLETIN.

PHILADELPHIA, March 2.—Two deaths due to the storm were reported at Scranton. O. R. Wheelock of Cleveland, O., was overcome while returning to his hotel from Sunday revival meeting in that city. Nearly 1500 persons were marooned all night in the Sunday tabernacle at Scranton, unable to get home.

WORST IN YEARS

PHILADELPHIA, March 2.—Philadelphia arose today to find the city in the grip of one of the fiercest blizzards that has struck this section in many years. Suburbanites were obliged to dig through snow banks that had drifted fence high and traffic on most of the surface car lines was at a standstill. Conditions on the steam roads to outlying sections were little better.

Carried by a 45-mile gale, the storm crippled trolley and electric light service in this city. At midnight the central section of the city was in darkness while across the river in Camden the city lights had to be shut off because of crossed wires. Trees were uprooted, signs blown down and houses unroofed. Damage is in the millions.

NEW YORK SUFFERS.

NEW YORK, March 2.—With only 50 per cent of the snow from the two previous storms removed from the principal streets, the city street cleaning department faced a new problem today. Already $980,000 has been spent in snow removal work and city officials were unable to make an estimate of the probable cost of the latest storm.

With its telegraph wires down, signals crippled and tracks drifted high with snow, the Pennsylvania railroad made no attempt to run a train out of New York after 7 o'clock last night and all incoming trains from the west and south arrived from two to eleven hours late.

In the Pennsylvania station forty sleeping cars remained on the tracks all night. In them were 800 passengers. In the waiting rooms were hundreds of persons waiting for the resumption of traffic. Lunch rooms and dining halls were kept open all night for their accommodation.

Trains on the New York Central lines fared but little better. Points

(Continued on Page 2, Col. 3)

## INSTALLMENT THIEF ROBS DOLLARWISE

### Makes Three Trips to "Collect" Total of Three Plunks

SAN FRANCISCO, March 2.—A burglar who could certainly come back did so with amazing boldness, raided a local theater during last night's performance. Before the curtain rose on the first act, he ransacked the dressing room of the women ushers. Miss Stella Gillett lost her vanity purse. Mrs. T. Techout was robbed of $4.75 and Mrs. J. S. Ream had $1 taken from her coat pocket.

While act number one was in progress he visited the dressing room of Irene Reagan, the leading lady and took $1 which was lying on a chair. Miss Reagan missed the coin but had no time to report it before the second act. Returning as the curtain went down she was surprised to find that her purse had been opened and a second dollar taken while she was on the stage. The police were notified this morning.

## Juror Ill, Millionaire Coburn's Case Continued

SAN FRANCISCO, March 2.—Owing to the illness of James Gaffney, one of the jurors, the case of Lorin Coburn, the 87-year-old millionaire who seeks to be restored to competency, was continued until tomorrow by Judge Cabaniss.

Counsel were in court ready to proceed this morning, but it was announced that Gaffney was suffering from an abscess. His physician promised to have him on hand tomorrow.

## OVERTAKEN ON SHIP BY WIRELESS

### Fielding Brothers Are Accused of Stealing $4800

### Obtain Money From Chicago Bank on Fraudulent Drafts

Friends in Oakland of J. C. and J. E. Fielding, noted Montreal bankers and recent Oakland and San Francisco visitors are preparing to rally to the aid of the two bankers, arrested last night on wireless instructions while nearing Honolulu on the steamer Matsonia. The men are charged with obtaining $4800 from the Continental National Bank of Chicago, according to the wireless messages which resulted in their apprehension.

The two men were recently honored guests among bankers on both sides of the bay, J. C. Fielding, especially being very popular. He is a good speaker and charming companion. The men left for Honolulu on a tour of the Orient after making many friends and the news of the arrest came today as a surprise to many.

J. C. Fielding was auditor in the Royal Bank of Canada, at St. Lambert, a suburb of Montreal. His brother was employed by a Montreal insurance firm. Bank officials claim that they took some blank drafts with them on their departure, and that warning was sent to local banks to be on the lookout for these.

The Continental and Commercial Bank of Chicago paid the sum of $4800 on one of the drafts the man who passed it, according to statements of bank employes there, fitting that of J. E. Filding. It was made out to J. E. Johnston.

In San Francisco, it is declared, another of the drafts was offered, but, scenting trouble when the bank sought to investigate, the man presenting it disappeared. The two men are being held by the captain of the Matsonia and will be turned over to a detective.

## OAKLAND WILL BE IRON PIPE CENTER

### City to Be Made Distribution Point for the Pacific Coast.

That the United States Cast-Iron Pipe Company will make Oakland its distribution center for the Pacific Coast was announced this morning through the Oakland Commercial Club, following the statement that the steamer Manila is now unloading the first shipment of pipe, 300 tons, at the Lawrence Warehouse Company's property on the inner harbor. The shipment will be stored at the warehouse at the foot of Twenty-second avenue.

The announcement is regarded as of considerable importance by the Commercial Club officials. It will they declare, mean an important addition to the industrial projects now on the inner harbor. Oakland will supply the pipe in large quantities to all parts of the coast, both by rail and water, and a large number of men will be employed in the distribution bureau. It will add appreciably to tonnage reports on inner harbor shipping.

## Infant Corpse Found Floating in Bay

SAN FRANCISCO, March 2.—The body of an infant boy, which had evidently been thrown into the water, was found floating at Meiggs's wharf shortly before noon. The little corpse was seen by G. Tassia of Scott and Chestnut streets, a fisherman, who notified the coroner.

Autopsy Surgeon Stafford will make an investigation to determine whether or not the child was dead before being dropped into the water. If death was due to drowning an effort will be made to find the murderer.

## Koetter's Trial Set On Murder Charge

CHICAGO, March 2.—Over the protest of his counsel, who requested longer delay in which to prepare his defense, the trial of John B. ("Handsome Jack") Koetters was set today for March 16. Koetters was arrested in San Francisco and brought to Chicago for trial on a charge of having murdered Mrs. Emma Kraft, of Cincinnati, in a Chicago hotel in November, 1912.

## DOCTOR ON STAND IN THE DROWN CASE

## WOMAN DEFENDANT MORE COMPLACENT

## VILLA BOWS TO CHIEF'S DICTUM

### Acknowledges Carranza and Refuses Benton Examination

### U. S. Government Must First Consult Head of Authority

BULLETIN.

EL PASO, Tex., March 2.—The peremptory halting of the Benton investigating commission as it was about to take a train: the sudden appearance in this city today of Marion Letcher, American consul at Chihuahua, and General Villa's admission of his opinion that Gustav Bauch, an American, "was murdered by his enemies," threw the refugee colony here into a high state of excitement and anxiety today, and the situation is growing nearer to a crisis.

VILLA IS OBDURATE.

WASHINGTON, March 2.—That General Villa has acknowledged the authority of General Carranza as his chief and will not permit the American commission to examine the body of William S. Benton until the Washington government has consulted General Carranza, was the explanation made by President Wilson today of the latest phase of the Mexican situation.

The president told callers that the desire of the commissioners to get further instructions from Washington, as well as orders from General Villa himself has necessitated a postponement, but Mr. Wilson takes it for granted that the commissioners will start in a few days.

General Carranza's prestige in the eyes of the American government and the future of the constitutionalist movement so far as the United States is concerned depended to a large extent today upon the recognition or repudiation by the constitutionalist chief of the principle that the United States is the virtual guardian of the interests of all foreigners in Mexico.

SITUATION GROWS SERIOUS.

The situation created by Carranza's refusal to give the United States government information about the killing of a British subject William S. Benton, coupled with his declaration that Great Britain, herself, should address him on the question, is regarded by administration officials as a serious one. They feel that some of the underlying ideas of American foreign policy evolved from the Monroe doctrine have been questioned by the Constitutionalist chief. Specifically the American government had formally asked the powers of the

(Continued on Page 2, Col. 2)

## Revenue Office to Be Open Until 12

The Internal Revenue office in the TRIBUNE building, Eighth and Franklin streets, will remain open this evening, March 2, until midnight for receiving returns of annual net income of individuals and corporations.

S. F. Rutter, deputy collector, has received positive instructions from Collector Joseph J. Scott at San Francisco to receive absolutely no returns after that hour for the year 1913.

To date over 800 individuals and 250 corporations filed their returns for the year 1913 in this office, while many other Alameda county residents have forwarded their returns direct to the San Francisco office.

## Plan Extradition of Alleged Train Robber

ROSEBURG, Ore., March 2.—Sheriff George Quine was prepared today to take steps toward obtaining the extradition of Fred Martin from Chico, Cal., as soon as it was sufficiently established that he is the man wanted here for two train robberies.

It is alleged that Martin in June, 1911, held up the Shasta Limited near Yoncalla and the California Express in Cow Creek Canyon, Douglas county. Martin was arrested in Chico on a minor charge.

MRS. MILLIE DROWN, WHO APPEARED THIS MORNING FOR TRIAL FOR ALLEGED MURDER OF HER HUSBAND. MRS. DROWN APPEARED LESS NERVOUS THAN USUAL BEFORE THE CAMERA, BUT AT THAT SHE WAS ILL AT EASE, AS THE PICTURE SHOWS.

## SEEK CHIN YUEY ON GRAVE CHARGE

### 13-Year-Old Chinese Slave Girl Accuses a Wealthy Merchant.

Chin Yuey of 637 Harrison street, one of the wealthiest Chinese merchants in Oakland and one of the leaders of the powerful Bing Kong Tong, is being sought by detectives following sensational disclosures that will probably result in his prosecution in connection with the story of Ah Ho, a 13-year-old Chinese slave girl, rescued in San Francisco and who accuses the merchant. Miss Donaldina Cameron of the Chinese Presbyterian Mission at San Francisco, who investigated the case, applied for a warrant for the man's arrest in the juvenile court today. The man has disappeared.

Ah Ho, the rescued girl, has a two-weeks' old infant which it is claimed, Chin is the father of. The man has a wife and a grown son, and has long taken a prominent part in Chinese affairs on both sides of the bay. The girl was rescued from a prison house in San Francisco Saturday night, and is alleged to have told Miss Cameron her full story.

Miss Cameron crossed the bay and lodged her information with Chief of Police Walter I. Petersen who has refused to make public any of the details in connection with the affair. It is believed that the man is in hiding, protected by the great tong of which he is a ruling spirit. The Bing Kongs are one of the best known aggregations of highbinders in Oakland, and have been connected with many bloody affrays.

Miss Cameron declared that she has full information and evidence on which to base a prosecution. Detectives are now seeking the Chinese.

Chin is reputed to have a fortune running close to the million mark. He is connected with several mercantile enterprises and other financial activities among his countrymen. His wife and son reside in Oakland.

## Defendant Is Killed During Murder Trial

ST. LOUIS, March 2.—Wesley (Red) Simon, on trial here for murder, was shot and killed during a recess of the court before which he was being tried today. Simon was shot while in a saloon by the principal witness for the prosecution.

## ACCIDENT RESCUES PASSENGER TRAIN

### A Trolley Wire Breaks, Saving 200 From Certain Death.

LOS ANGELES, March 2.—Railroad detectives and deputy sheriffs were out today searching for the man or men responsible for the attempt to wreck a Redondo Beach suburban train carrying 250 passengers last night. This was the fourth attempt to wreck a Redondo electric train and plunge it, with its human freight, into the ocean, and officers believe some demented man was responsible for all of them.

All that saved the train last night was a broken trolley wire, which cut off the current and caused the train to stop just before it reached a track obstruction built of railroad ties, a sawbuck and a hydraulic jack chained to the rails.

Before reaching the break in the wire the train was traveling at the rate of 45 miles an hour over a section of track built upon a 12-foot embankment skirting the ocean.

The snapped wire supplied a suggestion that whoever piled up the obstruction on the track did not really mean to wreck the train and therefore cut the wire to prevent a crash.

## A. B. Hammond, Man Of Mystery, Complains

SAN FRANCISCO, March 2.—A. B. Hammond, who may or may not be a man of some prominence, while walking with his sister in Buena Vista Park, a lonely section, was attacked by two men, who attempted to rob him, early this morning. Patrolman Martien of the Park station received the report over the telephone. He asked Hammond where he lived and who he was. "I think I can be a little better if I kept that to myself," was the reply.

"The robbers didn't get my money. I put them off, but I thought you had better look for them."

Hammond is believed to be no relation to Hammond of the Hammond Lumber Company.

## DETAILS OF SLAYING COMING

### Mrs. Millar to Take the Stand; Police Officer Is Heard.

### Unhappy Life of Defendant Will Be Detailed by Witnesses.

The trial of Mrs. Millie Drown was continued this morning before Superior Judge Ogden when a number of new witnesses were called to the stand. Among them were Mr. and Mrs. William Gray, Dr. R. M. Fine and Captain of Police Charles Bock.

Mrs. Drown was somewhat recovered from the effects of the ordeal through which she went last week and was considerably benefited by the three days' rest.

Mrs. Marie Millar was not listed as a witness today, but will be called later on in the week. Her testimony will be of considerable importance for the prosecution and it is expected that the defense will attempt to discredit portions of it as relating to circumstances which occurred in the Fine home on the afternoon following the murder of Arthur Drown.

WAS LONG UNHAPPY.

Mrs. Millie Drown was an unhappy woman for a considerable period before her over-wrought mind permitted her to take the life of her husband, Archer C. Drown, according to the opinion of her friends and acquaintances as expressed from the witness stand today. The frail defendant smiled this morning as the trial was re-opened and when consulting with her counsel in an anteroom adjoining the criminal department of the Superior Court. She talks but little regarding the vital matter which is now uppermost in her mind but during the time that she is out of court she frequently refers to "that woman," the third party of the triangular relations in which she believed herself to be the one overlooked and ignored.

LIKE HUNTED ANIMAL.

If the present defendant in a murder trial was unhappy before she took the life of her husband she is doubly unhappy now. Her face is wan and when she does smile the expression is accompanied by a furtive glance about her similar to that of a hunted animal. She appears to have resigned herself entirely into the hands of her defenders only awaiting the outcome of the jury's deliberation.

When brought into court this

(Continued on Page 2, Col. 5)

## LUMBER MAGNATE SUED FOR DIVORCE

### M. R. Sherwood Accused of Neglect and Abuse.

M. R. Sherwood, president of the Sunset Lumber Company, was sued for divorce today by Mrs. Fern W. Sherwood, who charges extreme cruelty. The couple live at 18 Hillcrest Road, Berkeley. Mrs. Sherwood, who is wealthy in her own right, makes no plea for alimony but asks the court to decree holdings in her name as separate property.

She also asks custody of five minor children, Kathryn, aged 17; Marc, 14; Joye, 13; Agnes, 11, and Raymond, 8.

Mrs. Sherwood, who is a Christian Science practitioner, charges that her husband was guilty of neglect and abuse. Differences over the wife's religious inclinations are understood to have parted the couple. The complaint charges that on several occasions when Mrs. Sherwood was ill, the husband refused to call a practitioner an insane asylum. Mrs. Sherwood also changes that she was cursed repeatedly by her husband who threatened to sue for a divorce himself and also told her she could have a divorce whenever she wanted it.

The couple were married in March, 1893.

## MAY TAKE PLACE OF BISSELL

### Directors Will Be Increased From 7 to 9 Tomorrow.

### A General Shake-Up in Affairs of Company Is Expected.

Several important changes in the management of the San Francisco-Oakland Terminal Railways are expected at the annual meeting of the stockholders tomorrow afternoon. At that time the board of directors will be increased from seven to nine. This move having been contemplated for some time by the advisory committee in charge of the affairs of F. M. Smith, it is said, as part of the plan for financing the properties.

Officials of the company would not say who would be added to the directorate, but it is understood that one will be named by the advisory committee and the other will be a representative of N. W. Halsey & Co., bond brokers, who are expected to aid in floating the proposed $1,000,000 bond issue.

That the change in the directorate is simply preliminary to a change in the head of the system is persistently rumored among those interested in the affairs of the traction company. The presence here for the past week of Judge F. L. Brooks of Detroit gave rise to the report that he will succeed W. A. Bissell as president of the company. Bissell, it is understood, has been expecting to retire for some time. This the company would not confirm today.

Judge Brooks, former member of the Supreme Court of Michigan, and at present chief counsel for the Michigan United Railways, has been the guest of General Manager A. W. McLimont for some time and has inspected the properties of the company thoroughly. Last Saturday he left for Detroit.

Is Brooks coming back as head of the company? This is the question which is being speculated upon today.

WERE FORMER ASSOCIATES.

Brooks and McLimont were formerly associated in the Michigan railways and have kept in touch with each other since McLimont assumed his present position recently. The general manager is supposed to have been instrumental in bringing Brooks to this coast and introducing him to the powers that are reorganizing the Smith properties.

It is understood that the advisory committee has been contemplating reorganization of the system for some time. Bissell's acceptance of the presidency last May is said to have been temporary only. The committee is supposed to be gradually putting its own representatives on the directorate and in the principal offices and intends to accomplish this before the $1,000,000 bond issue, now under consideration by the railroad commission, is voted. This bond issue is to guarantee a loan of $500,000 from local bankers.

TO BUILD NEW BOATS.

Among the improvements which the company considers necessary will be two new ferryboats. John S. Hoppe, San Francisco construction engineer, has already been engaged to design these. They will be ready for operation by February 1, 1915, will be of steel hull and large enough to accommodate 2000 people each. When they are constructed the Key Route system will have seven boats and will be able to maintain ten-minute service across the bay if necessary.

L. B. Cramer, formerly connected with the Hill electric lines in the north, today took charge of the electrical department of the system. George St. Pierre, a veteran with the company, has been promoted from master mechanic to superintendent of equipment, taking the place of J. Q. Brown, who retires April 1.

## Secretary Interviewed While Taking Bath

WASHINGTON, March 2.—The Secretary of War is continually amused and sometimes annoyed by the persistence of newspaper men. He is rather new to public life and sometimes it gets on his nerves. "The man who takes the prize for persistence, though," Garrison said recently, "is one I met while in Portland, Ore. After a hot, dusty journey, I arrived at my hotel early in the morning, and as quickly as possible got into a bathtub. In the midst of my ablutions I heard some one walking around in my room. Attired in absolutely nothing, I burst out of the bathroom, and there was a perfect stranger roaming about my room. I was pretty tired and dusty and short-tempered, but the reporter (for such he was) amused me.

"'You've seen more of him than any other newspaper man I know,' I told him. 'Now suppose you look somewhere else for him while I finish my bath.'

Secretary of War, and was sorry to have disturbed me.

# GUP CLAIM IN R. R. VALUATION

## Point at Hearing Before mission May Become a Precedent.

FRANCISCO, March 2.—A claim by Attorney Jerod Howe, promi- a railroad attorney all over the States in behalf of the Central Railway in a valuation hearing e State Railroad Commission to- serve, if allowed, as a precedent will effect legislation throughout ntry.

commission is sitting in an inves- called to arrange for the estab- of the physical value of the Cen- cific's system. Howe claims that ing values the full fare of labor- nsported to the scene of construc- rk and the freight rates on rails, should be allowed.

... this country. It has always habit of railroads in fixing val- to count cost of land, labor and Never has there been reck- the valuation the item of trans-

the commission is fixing the the property between Mojave, ounty and Owenyo, Inyo county. rgued at great length and assert- the cost of transporting laborers cene of construction work and the on all materials needed for build- road should be reckoned as part physical value of the company. claim is upheld a precedent will led which may be used later be- Interstate Commerce Commission now engaged in fixing railroad or all lines throughout the United

# Patrol Service Rescues Buggy Party

new runabout police auto patrol was brought into use last night a party of four men who were in an accident on the Tunnel The buggy in which they were was overturned near the old and the men precipitated 100 feet e hill side. Frank Morton, 2321 avenue, Berkeley, was found ious in the wreckage of the phae- the foot of the embankment. His ons, who were thrown into some and so saved from injury, carried ed man to the roadside.

lman John Gamaw and Riley of e auto patrol, rushed to the scene first aid to the injured equip- s called into requisition. Mor- ompanions, Harry Webster, 2037 eet, and W. Young, 2420 Blake oth of Berkeley, and K. W. Ton- re taken to their homes.

# er and Son Settle Differences in Court

Charles A. Appledorn Jr. entitled the terms of his contract with er that he would not smoke s for a year because he re- $25 suit of clothes when he was a $50 tailored suit? And is Appledorn Sr. entitled to judg- $1100 on promissory notes given his son in business transactions. are questions which Superior onahue has been called upon to as the result of a legal contest father and son. Testimony of s was presented to the court to- Attorney Emil Nusbaumer for the and Attorney Abe P. Leach for Judge Donahue said that no s would be necessary and the was submitted to his judgment. of the parties to the action spoke ther during the brief court ses-

# Trainmen Hurt Rear-End Collision

MBUS, O., March 2. — Pennsyl- ssenger train No. 441, south om Sandusky to Columbus, ran rear of a double header freight ar Worthington, ten miles north today. Four freight trainmen ured, one of them, J. A. Atkins, conductor of Columbus, probably

# urant Man Is Arraigned in Court

Clecak was arraigned in the po- today on three charges of grand on the complaint of Louis Butler, anteur, as a result of disagree- er a partnership deal in which declared he lost $400.

# C. A. "GOLDS" WIN JOAQUIN VALLEY TOUR

Oakland Y. M. C. A. basketball own as the "Golds" have just d a triumphal three-day tour of Joaquin Valley. The Oakland ined up against the fast Fresno C. A. team Friday night on the "Y" court and beat them 47 to score at half-time was 22 to 15 of the winners. At Oakdale the night the Golds defeated the "Mercuries" 55 to 20, the su- eam work and basket shooting of landers being responsible for the score. At the end of the first score stood 34 to 7. The former hampions played a better game in ond half, but were unable to cut le lead established by the bay city

Golds play Company I of Liver- e week from next Saturday night more. Line-up:

| | | |
|---|---|---|
| d. | | Stockton. |
| ..... | Forward | .....Spadja |
| ..... | Forward | .....Brooks |
| nd..... | Center | .....Covell |
| ..... | Guard | .....Norton |
| ..... | Guard | .....Diel |
| | Guard | .....Kaufman |

Strong Blood

Impure blood governs for good or ... part of the body. The ... that makes weak blood ... strong is HOOD'S SARSAPARILLA. For over a ... century it has been the ... blood purifier.

# VILLA BOWS TO DICTUM OF CHIEF

## Acknowledges Authority of Carranza and Refuses Examination of Benton.

(Continued From Page 1.)

world to give it a free hand in dealing with the Mexican problem and incidentally had undertaken to obtain security and protection for foreigners in those parts of Mexico where foreign governments had no consulates.

ARRANGEMENT INVOLVES TEST.

A test of General Carranza's attitude is involved in connection with the arrangements the United States government is seeking to make for the examination of Benton's body at sires that British and American representatives shall view the corpse in company with physicians.

General Villa has acceded to the request.

On the other hand General Carranza has pointed out to the state department that he too must be consulted about foreign affairs. The Washington government now is consulting General Carranza. If the latter permits the expedition to go to Chihuahua, he will be acquiescing in the right of the United States to make inquiry about the welfare of British subjects. A flat refusal of the American government's request for the examination it is admitted, would render the situation most acute.

MUST EXPLAIN EXECUTION.

Officials always are unwilling to discuss hypothetical cases but it was apparent today that there would be an insistence on a complete explanation of the Benton execution.

Secretary Bryan had an engagement to meet the house committee on foreign affairs to give them information about the Mexican situation as he did the senate committee on foreign relations last week.

By keeping the congressional committee in charge of foreign matters well supplied with information it is the hope of the administration that Congress will leave the executive department of the government free to handle the question.

CAN AFFORD TO WAIT.

WASHINGTON, March 2.—Asked whether in view of the new developments a change of policy was intended by the United States immediately the President pointed out that a country of the size and power of the United States could afford to wait just as long as it pleased; that nobody doubted its power and nobody doubted that Huerta was eventually to retire; that there need be no hesitation in forming the judgment that what the United States wished to accomplish in Mexico would be accomplished, but that those people who were in haste to have things done were forgetting that they would have to do them themselves, that they would have to contribute brothers and sons and sweethearts to do it if they wanted something done right away. If they were willing to wait, the President indicated, such a step might not be necessary.

The President was referring, it was presumed, to speeches in Congress demanding radical action of some kind or armed intervention, which he seemed to deplore.

HALTED BY CARRANZA.

CHIHUAHUA, Mexico, March 2.—General Villa said today that the orders delaying the Benton investigation commission, which were issued at Juarez yesterday, were issued by General Carranza, who has determined to handle all diplomatic subjects himself.

REASON NOT REVEALED.

EL PASO, Texas, March 2.—Persistent inquiry here and at Juarez today failed to reveal the reasons of the constitutionalists for preventing the Benton investigation commission from proceeding to Chihuahua yesterday to make an examination of the Briton's body. It could not be learned here whether the commission would be permitted to go to Chihuahua at a later date. The commissioners were prepared to board a waiting passenger train when instructions were received by the military commander from General Carranza forbidding them to make the trip.

NO SPECIAL EMBASSY GUARD.

MEXICO CITY, March 2.—President Huerta, because of representations made by Nelson O'Shaugnessy, the American charge, has desisted in his intention to install a special police guard at the American embassy. Mr. O'Shaugnessy told the president that the two policemen at present stationed at the embassy were sufficient and that an extra guard was not needed.

President Huerta yesterday notified Mr. O'Shaugnessy he would send an extra police guard, saying that probably there might be justification for their presence and as he deplored the bringing of marines to the capital he himself would provide a substitute legation guard.

There were reports that agitators had planned an anti-American demonstration, but there is no indication of this except in an increase of anti-American circulars.

FIELD HOSPITAL OPENED.

EAGLE PASS, Texas, March 2.—Mexican federal authorities ordered last night a field hospital opened near Rio Melino 50 miles west of Piedras Negras on an official report that an all-day battle had raged there in which a number had been killed. Two hundred dragoons under Major Ocosta engaged 100 rebels commanded by Dolores Torres.

# CHARGES OF ILLEGAL REBATING ARE PROBED

WASHINGTON, March 2. — In an effort to ascertain what foundation there may be for charges that the United States Steel Corporation has received during the last six years, illegal rebates Commissioner Harlan of the Interstate Commerce Commission examined today David Lamar of New York and William S. Green of Iowa, on whose allegations the Senate based a resolution requesting the commission to inquire into the subject. The resolution did not require the commission to make a formal investigation unless its preliminary inquiries should develop facts to warrant a thorough inquiry.

# 'COME-BACK' JERRY POOL-PLAYING CAT

## Oakland Nile Club Has Proud Distinction of Marvelous Feline.

The Oakland Nile Club, land of mischief and mystery, is reveling in a brand new sensation, none other than "Jerry" a Maltese feline which claims the proud distinction of being the champion pool-playing cat of the world.

Talk about your sacred cats of egypt! Jerry has them looking like the rankest duffers that ever braved a training camp. He can shoot the number six ball into the northwest pocket nine times out of ten and be in perfect position to tackle number seven. He is the reigning sensation of the present tourney and ranks with Dailey, Holtkamp, Heath and the Secretary Prussia imported Jerry when a kitten for ornamental as well as useful purposes, and Jerry has fulfilled both jobs with a high degree of satisfaction.

HOW HE TRAINED.

Not having any spools to let the kitten play with, Prussia gave it a billiard ball and permitted the Maltese to practice on the billiard floor. Jerry practiced with a will. He took to that billiard ball like a hungry horse to a haystack, and when they finally got tired of the noise, and took the ball away, Jerry climbed the tables and had the time of his nine lives. Prussia wore out a cue and finally convinced Jerry that the pool tables of the Nile Club were not intended for the especial benefit of any cat in the country, even if his ancestors did keep the mice from Cleopatra's trilbies.

Once having been innoculated with the pool fever, Jerry was not to be denied. By patient investigation, the cat discovered that the Nile Club pool tables contain patent runways designed to convey the balls from the pockets into which they are driven to a common receptacle at the end of the tables. Likewise, Jerry discovered that by secreting himself on a cross-bar under the table he can get a shot at the balls as they came down. When he found he could even arrest their progress entirely Jerry's joy was complete.

JEROME ENTERS GAME.

Nile clubmen who were positive they had pocketed three balls, but found only two in the basket promptly accused their opponents of cheating. A moment later some one who had only pocketed one ball, took two out of the basket. Of course the situation approached manslaughter, until someone thought to investigate the runways closely. Then they discovered that Jerry was a silent partner in every game. Inasmuch as it is against the rules to interfere with the peace and dignity of the club's property, more especially the club's cat, all they could do with Jerry was to shoo him away. And you never saw a tom cat yet that would stand for shooing. Jerry is the greatest comebacker in the business. Wherefore, to every stranger who plays pool in the Nile Club and wonders how he came to think he had pocketed three balls when he only finds one in the basket, this yarn is dedicated.

# EAST IN GRIP OF BIG SNOWSTORM

## Blizzard in Pennsylvania One of Fiercest Ever Known.

(Continued From Page 1.)

up-state could not be reached by wire early today.

Among other trains reported lost was the Twentieth Century limited. Albany and Buffalo were out of communication.

WIRELESS POWERLESS.

The storm put nearly every wireless station along the coast out of commission and after 6 o'clock last night communication with ships at sea was impossible.

In New Jersey, where the force of the storm was most severe, many towns, including Trenton, Newark, Jersey City and Hoboken, were in darkness last night as the result of feed wires breaking under the weight of wet snow.

The storm held up liners in the outer harbor all night. Two barges sank off Governor's island. Both had been torn from their moorings by the gale.

The four-masted schooner Jacob S. Winslow, lumber laden for Providence from Fernandina, went ashore on Block island. Her crew of nine was brought ashore by life savers, but one man returned to the ship later and was drowned. A tug lost four of her tow of barges in Long Island sound, between Bridgeport and New Haven and the eight men on them had difficulty in reaching shore.

An unknown schooner is pounding to pieces on Thimble island, near New London, and it is feared her crew is lost.

SEND SPECIAL TRAIN.

PITTSBURG, March 2.—Answering an urgent call for help, the Pennsylvania railroad sent a special train today from here to Jersey City. It carried 300 track and shop workers to aid in clearing up the storm wreckage.

# $100,000 Fire in Business District

DANVILLE, Ky., March 2.—Fire of unknown origin swept the business district of this city today, doing damage estimated at more than $100,000. Aid was requested from Lexington and other nearby cities.

TRACK CHAMPIONSHIPS.

NEW YORK, March 2.—A majority of the best field and track athletes of the East and West were entered in field championships of America to be held in Madison Square Garden. The games are to indoor and field and track athletes what the world's series is to the baseball world. The list of champions entered is as long as the congressional record

To Cure a Cold in One Day
Take LAXATIVE BROMO QUININE Tablets. Druggists refund money if it fails to cure. E. W. GROVE'S signature is on each box. 25c.

Nemo KOPSERVICE

ENTIRELY NEW IN CONSTRUCTION IN EXCLUSIVE FEATURES IN HYGIENIC PROPERTIES IN STYLE EFFECTS AT $5.00

OF VITAL IMPORTANCE TO ALL WOMEN

THE new Nemo KOPSERVICE Corsets completely solve the vexed corset-problems of the day by harmonizing the "nature figure," as a distinct fashion-type, with the invaluable hygienic features for which Nemo Corsets are famous throughout the world.

KOPSERVICE Corsets perform the *seemingly impossible* by enabling all women, from very slender to extra-stout, to attain a rational "nature figure" without sacrificing one iota of comfort or hygienic safety.

The influence of this radically new system of corset-construction will be felt immediately in all the world's fashion-centres, where already the Nemo is a predominating factor.

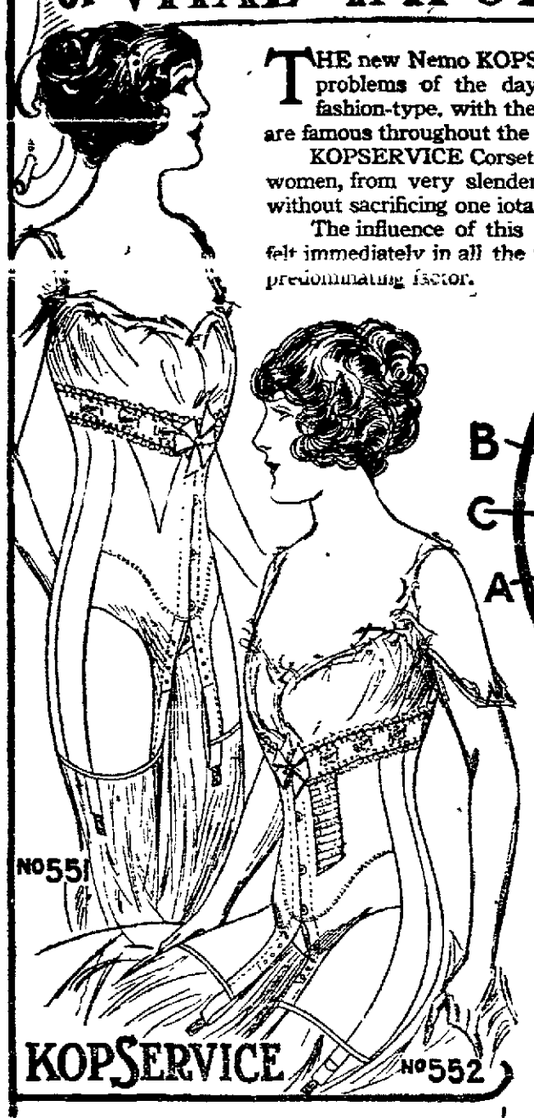


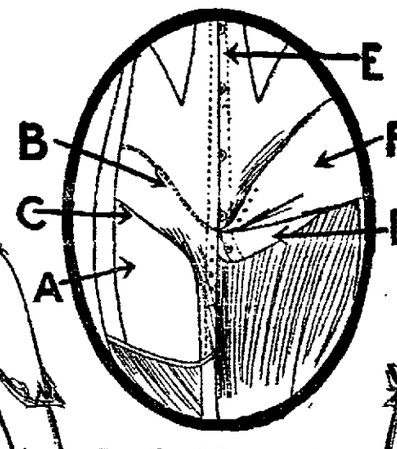


Details of Construction

*A. Right side of the corset skirt as worn.*
*F. Left side of corset skirt, turned back to show supporting feature.*
*D. The curved ends of front steels forming part of supporting feature.*
*B. Seam whereby corset-skirt is attached to body of corset.*
*C. Groin section showing how the effect of the natural figure is retained.*
*E. The famous Nemo "bridge" construction which avoids all pressure over the gastric region, and prevents even a "topless" corset from "digging in" at the waist-line.*

KOPSERVICE construction produces practically two corsets in one.

The corset-body, in the front, being free from the influence of the corset-skirt and hose supporters, is self-adjusting and remains firmly in proper place, no matter what the attitude or pose.

The corset-skirt, hanging free from the front of the corset, with the attached hose supporters, strongly reduces the upper limbs, but is made easy and comfortable by the semi-elastic Lasticurve-Back, which provides for ample "spread" when seated.

In the models for stout figures, (Nos. 551 and 522), the abdominal support is given by the curved front steels and the converging bands, which give perfect hygienic support from underneath.

For FULL Figures

These two models combine the fashion-type known as the "nature figure" with the highest development of the perfect support for which the Nemo Hygienic Corset System is famous:

**No. 551** For stout women. Combines the comfort of the old short corset with the newest fashion-effects. Low bust; front steels with incurved ends, a new and clever device that gives perfect abdominal support. Very long skirt, with semi-elastic Lasticurve-Back. Of fine white coutil, sizes 22 to 36 ..... $5.00

**No. 552** KOPSERVICE CORSET, for full figures. Similar in general construction to No. 551, but with lower bust and front steels somewhat shorter below waist; wide front-gores of semi-elastic Lastikops Cloth give additional freedom for the natural figure. Of fine white coutil, sizes 22 to 36 ..... $5.00

These are beyond question the best corsets ever made for stout women, and represent the greatest corset-values ever offered at $5.00.

For SLENDER and MEDIUM

The construction of these corsets provides for the extreme poses of the "*debutante* slouch;" they give perfect hygienic support, and guard the figure against permanent loss of symmetry.

**No. 561** For slender and medium figures. Practically "topless." Entire corset above waist-line is of semi-elastic Lastikops fabrics, lightly boned. Very long skirt with Lasticurve-Back. Absence of boning and lightness of material, reveal the natural lines. Suede batiste, sizes 20 to 30 ..... $5.00

**No. 562** For medium figures. Very low bust; extra-long skirt, with Lasticurve-Back. Inserts of semi-elastic Lastikops Cloth, extending three inches above the waist-line and five inches below, give wonderful ease and the "natural" lines. This effect is ENTIRELY NEW. As in No. 561, the new short front gives all needed figure support. Suede batiste, in sizes 20 to 30 ..... $5.00

*These corsets represent style and hygienic values that cannot be obtained in any other corset at any price.* Sold in all leading stores.

[C] The Nemo Hygienic-Fashion Institute, New York

# SHOWS INCREASE OF INDEBTEDNESS

## Total Obligations of 48 States $342,251,000; 50 Per Cent Over 1904.

WASHINGTON, March 2.—Preliminary figures made public today by the director of the census, W. J. Harris, shows that the total indebtedness of the forty-eight states of the Union, less sinking fund assets, on June 30, 1913, was $342,251,000, an increase of $107,342,000, or nearly 50 per cent over the total ten years ago. Including sinking fund assets, the total debt amounted to $419,157,000, of which sum about $19,000,000 represented the floating debt.

The percapita debt of Iowa, less sinking fund assets last year, amounted to only three cents, in Oregon, it was four cents, while in Arkansas, Florida, Illinois, Indiana, Kansas, Minnesota, Nebraska, New Jersey, Pennsylvania, South Dakota, Texas, West Virginia, Wisconsin and Wyoming it was less than $1.

The total debt of Massachusetts, the report said, represented 23.2 per cent of the debt of all states in the United States. Iowa, Wyoming and Oregon each had less than one-tenth of 1 per cent of the debt of all the states, while Pennsylvania's sinking fund assets exceeded the total debt. New York had 25 per cent of the total for the forty-eight states.

# S. P. Office Employe Is Reported Missing

George E. Faust, an employe in the auditor's office of the Southern Pacific, has been reported missing by his wife and the police have been asked to search for him. The man left his home at 7 o'clock Saturday morning, stating that he was going to work as usual, but did not appear at the offices of the company across the bay. His home is at 1409 Fifth avenue, this city. The case has been placed in the hands of the police and an investigation will be made.

# Defeat Tabling of Suffrage Amendment

WASHINGTON, March 2. — By a vote of 47 to 14, the Senate today refused to table a motion by Senator Ashurst to proceed with consideration of the constitutional amendment to extent suffrage to women. The motion to table was by Senator Reed of Missouri.

# MRS. DROWN IN COURTROOM AGAIN

## Physician on the Stand in the Case of Woman Slayer.

(Continued From Page 1.)

morning by Matron White of the county jail, Mrs. Drown seemed to have recuperated both mentally and physically from the ordeal she underwent the latter part of her trial last week when the bloody linen and garments worn by her husband were introduced as exhibits in the case. The three days' rest she obtained probably made possible the first smile she has offered in the courtroom since the beginning of the trial.

Henry Barker, manager of the Key Route Inn was called to the stand this morning upon conclusion of cross-examination of Captain of Police Charles Bock. He testified under questioning by District Attorney Hynes that Mrs. Drown had visited him on the Friday morning after the murder and asked him if he had seen her husband. She said that she was looking for him.

Asked as to the general appearance of the defendant on that occasion, the witness replied that she seemed to be very unhappy, that her demeanor was calm, but otherwise there was nothing unusual about her.

The reply that Mrs. Drown appeared to be "unhappy" was ordered stricken from the testimony upon objection of the prosecution in that it would appear to be a drawn conclusion. Put in different form, the question received the same response, the witness adding that in all the time he had known the defendant she had impressed him as being an unhappy woman.

DRUGGIST IS CALLED.

T. F. McDonald, a pharmacist in the Key Route Inn building, was the next witness called. He said that Mrs. Drown had entered the drug store between the hours of 10 and 11 o'clock in the morning to obtain a small plush bag which she had left there earlier. At that time he said he had observed her to one side, apparently putting something in, or taking something out of her stocking. That was the substance of his testimony. It was from her stocking that Mrs. Marie Millar declared Mrs. with which she attempted to shoot her in the home of Dr. Fine's mother at 557 Thirty-fifth street later in the day.

Dr. H. M. Fine, called by the prosecution was under examination when court adjourned at the noon hour. He commenced his testimony by relating the circumstances of the discovery of Archer Drown's body early on Saturday morning, October 25.

"Shortly after I had entered the house I asked Mrs. Drown if she had killed Arch," he said. "She replied that she had. I then asked her why she had desecrated my mother's home, and she said she didn't know but hoped to be forgiven."

Several days before the murder, Mrs. Drown had visited Dr. Fine in his office. The physician said that she constantly referred to "that woman," meaning Mrs. Millar, during the time she was there, and that she had asked him if he thought she (Mrs. Millar) was going to steal her husband.

FEARED LOSING HUSBAND.

"If I lost my husband I would be alone in the world," was her plaint according to Dr. Fine.

"She said that she thought her husband was planning on leaving her," the witness added.

Mrs. Millar will be called as a witness for the prosecution.

During the trial so far the defendant has sat quietly beside her attorneys, her head bowed in her hands and never once looking up at the jurors. The restraint under which she rests is manifest. The appearance of "that woman" in the courtroom Her story of her friendship with Archer Drown will be told from the witness stand and the climax of the testimony will have been reached.

STONE MADE CHAIRMAN.

WASHINGTON, March 2.—By resolution of the Senate today Senator Stone of Missouri was made chairman of the foreign relations committee, succeeding the late Senator Bacon.

"CASCARETS" IF HEADACHY, BILIOUS, SHAKY, CONSTIPATED--DIME A BOX

Furred Tongue, Bad Taste, Indigestion, Sallow Skin and Miserable Headaches come form a torpid liver and clogged, constipated bowels, which cause your stomach to become filled with undigested food, which sours and ferments like garbage in a swill barrel. That's the first step to untold misery—foul gases, bad breath, yellow skin, mental fears, everything that is horrible and nauseating. A Cascaret to-night will straighten you out by morning—a 10-cent box from your druggist will keep your Liver active, Bowels clean, Stomach sweet, Head clear, and make you feel bully for months. Don't forget the children.

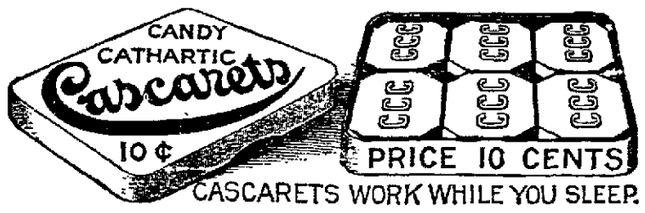


CASCARETS WORK WHILE YOU SLEEP.

—Advertisement.

# Ex-President Morales Of Domingo Is Dead

PARIS, March 2. — General Carlos F. Morales, former president of the Dominican Republic, died here today. He had lived in Paris for some time as Dominican minister to France.

The principal achievement of Morales when president was his agreement with the United States government to place the control of the finances and obligations of the Dominican government in the hands of the United States.

# Louis Hill to Be Great Northern Head

ST. PAUL, March 2. — Louis W. Hill, nephew of James J. Hill and chairman of the board of directors of the Great Northern Railroad, will become president of the road to succeed Carl R. Gray, resigned.

# Denver Physician, Divorced, Reweds

Dr. Abdul M. Templeton, a prominent physician of Denver, and Mrs. Nellie Davis Patton of Boulder, Col., obtained a marriage license at the office of the county clerk here today. Dr. Templeton was divorced from a former wife and Mrs. Patton is a widow. After their marriage here the couple will tour in the

# ACCUSED CAR BANDIT, EDWARDS, ARRAIGNED

SAN FRANCISCO, March 2.—George Edwards, accused of being the car bandit who has perpetrated more than a half dozen holdups within the past two months, was instructed and arraigned by Judge Shortall today. His case was continued until Friday.

Builds Up
This is the work of *Ayer's Sarsaparilla.* Strength. Power. Reserve. Sold for 60 years.
Ask Your Doctor. J. C. Ayer Co., Lowell, Mass.

# COURT REFUSES REVIEW IN RE-SALE PRICE CASE

WASHINGTON, March 2.—The Supreme Court refused today to review the decision of the federal courts at New York, holding the Waltham Watch Company, could not fix the re-sale prices of watches by retailers.

# Abrahamsons

THE HOME OF FASHION

OAKLAND, CALIF. 15TH & WASHINGTON STS.

## Tomorrow is the Day

**when our $1475.00 Three-Passenger Hupmobile Coupe will be pre sented**

## Absolutely Free

**to one of our patrons. Be on our Cloak and Suit Floor at 5 p. m. sharp, and come early tomorrow for the following**

## Tuesday Auto Specials

### Main Floor Attractions

50c Net Chemisettes, white or cream ..... 25¢
75c value up to 27 inches wide Lace Flouncings, white or cream, yard ..... 39¢
36-inch Canton Silk Crepe, plain or printed effects, yard ..... 75¢
Ladies' Italian Silk Underwear, white only—Garment ..... $1.50
$2.50 value 16-button Ladies White Kid Gloves—Pair ..... $1.95

### Second Floor Specials

Ladies' Trimmed Spring Hats ..... $5.75
$2.25 Hemp Milan Shapes and Sailors ..... $1.75
75c Large Silk and Velvet Roses, special ..... 59¢

### Third Floor Specials

$22.50 Ladies' Spring Suits—Each ..... $17.50
$22.50 Silk and Wool Dresses—Each ..... $17.50

### Fourth Floor Attractions

$1.50 Crepe and Fancy Mull Gowns—Each ..... $1.00
$1.50 Fancy Voile Waists, each ..... $1.00
$2.50 Ladies' House Dresses ..... $1.85
$3.50 White Silk Waists ..... $2.50

### Fifth Floor Specials

81x90 Hemstitched Sheets ..... 75¢
$1.75 Fringed or Hemmed Bed Spreads ..... $1.39
$4.00 values Fancy Novelty Scrim Curtains, ecru only—Pair ..... $2.95


# TAXPAYERS' COLUMN

All Communications to the Editor of THE TRIBUNE must bear the signature and address of the writer.

### DEFENDS SHERIFF BARNET.

Tampa, Fla., Feb. 17, 1914.

EDITOR TRIBUNE: I have read the articles in one of your local papers regarding the supposed careless manner in which Sheriff Barnet handled a prisoner he was transporting from Jacksonville, Fla., to Oakland, Cal., and the prisoner's escape from custody.

Therefore, I am taking the liberty of writing to you so that you may have reliable information and the honest opinion of an old sheriff of many years' experience.

My name is W. W. Woodward and I was commissioned to leave Tampa, Fla., and bring back Thomas Vaught, [illegible] at San Francisco and wanted for bigamy, so it happened that I came to be on the same train as Sheriff Barnet, although I did not become aware of this fact until we had journeyed well into the state of Texas.

The sheriff and prisoner occupied a drawing room which they very seldom left and when they did, the prisoner was securely handcuffed, and I have every reason to believe that Mr. Barnet is a careful, conscientious, and tireless servant of the people he represents. The statement that he was in the habit of boasting and showing off is untrue and malicious, for had such been the case I would have become aware of his presence on the train long before I did. Also the accusation that he was drinking is not founded on true facts, as I did not see him take any liquor during the entire trip, nor did I hear him express a desire for liquor, except upon one occasion when he said he had intended to buy a bottle of beer, but forgot to do so.

It is my honest opinion that a great injustice has been done the sheriff of Alameda county, and it is my hope that this true statement of facts will in a measure right the wrong done him.

W. W. WOODWARD.

# Cyanide Robbery Suspects Arrested

GRASS VALLEY, March 2.—The discovery of a sack of gold precipitates in a rubbish heap near here resulted in the arrest late last night of two men who gave names of Ben Braemmer and Axel J. Nisson.

Braemmer's voice sounded like that of the robbers who last Friday held up the North Star cyanide plant, forced the night watchman to saw open the presses and made off with 100 pounds of amalgam valued at between $4000 and $5000.

### RACE CLASSICS ENTRIES.

LOUISVILLE, March 2.—Entries closed today for the famous turf classic, the Kentucky Derby, which this year will be worth $15,000. For the first time in the history of the race $10,000 was added. The total worth of $15,000 makes it the richest race in the forty years' history of this classic. Entries for the six other big events carded for the New Louisville Jockey Club spring meeting also closed today.

# CITY PLANNING SHOW IS NEAR

## Education Display Will Begin Here March 13 in City Hall.

**CITY PLANNING MEANS**

**Conservation of human energy and life—Not merely superficial beautification.**

**Economy, necessity, scientific reality — Not extravagance, dreams, fads.**

**A definite plan of orderly development into which each improvement will fit as it is needed—Not the immediate execution of the whole plan.**

**Business methods for city work—Not the surrender of the city to artists with vague schemes for civic adornment.**

**Correlation of the city's activities—Not wholesale alterations at great expense with no assured benefits.**

**Encouragement of commerce and facilitation of business—Not the interruption of commerce and business.**

**Preservation of historic buildings with their associations—Not the destruction of the old landmarks and city individuality.**

**The development of an American city—Not imitation of London, Vienna and Paris.**

**Exercise of common foresight and prudence—Not ruinous expense and debt.**

**Happiness, convenience, health for all citizens—Not merely expensive boulevards and parks available only to the rich.**—Arthur C. Comey

The city planning exhibition as it will be displayed in the new Oakland City Hall on March 13 to 22, will be vastly superior to the one which attracted nation-wide attention in the New York public library, November 24 to December 14, 1913. Twice since then it has been rearranged; first, when it was moved across the East river to Jersey City, and again when it was prepared for shipment to Oakland.

Also a large quantity of valuable material which arrived too late for use in New York or Jersey City has been drawn upon in the rearrangement. So that although it was the greatest exhibition of the kind ever gathered, it will be still greater when it has been prepared for inspection by the people of Oakland.

It is announced that this exhibition will be a liberal education on city planning to any one who will take the time necessary to study it in all its subdivisions. It is arranged in logical sequence so as to develop the science of city planning step by step.

The exhibition is composed, in the main, of 154 panels, about 3x6 feet each, besides maps, plats, etc., and thirty placards containing definitions of city planning by the foremost specialists of the United States. It will be arranged so as to make its study easy.

### TWELVE SUBJECTS.

The visitor will find upon entering a group of thirteen panels, which he is advised to study with great care. Upon them is printed an analysis of the exhibition and a complete development of the science of city planning in logical order and in such a way as to give persons of all classes a clear understanding of what it all means. The entire exhibition is divided into twelve subjects as follows.

| Subjects— | Panels. |
|---|---|
| 1. Introduction—scientific analysis of city planning—what city planning means | 13 |
| 2. The site | 5 |
| 3. Communication with the outside world | 10 |
| 4. Sanitation and health | 10 |
| 5. Guarding against disaster | 5 |
| 6. Public convenience | 27 |
| 7. Recreation, education and culture | 15 |
| 8. Encouragement of industry | 15 |
| 9. Suburban development | 18 |
| 10. Public control of private activity | 12 |
| 11. City planning procedure | 18 |
| 12. Financial aspects of city planning | 6 |
| Total | 154 |

### MODEL OF LOCAL HARBOR.

In addition to the eastern material, important local exhibits are to be shown, notably the great harbor model, 26 feet long, depicting in miniature the proposed Rees plan, Dr. Hegemann's suggested outside harbor park and the ultimate development for the whole harbor from Richmond to San Leandro.

Once or more daily during the exhibit people of the east bay cities will be given the advantage of lectures, illustrated with lantern slides and other addresses by John E. Lathrop, manager of exhibits for the American City Bureau. Special lectures by local experts are also being arranged, which will cover the immediate problems of the bay communities.

Peculiar interest attaches to the bringing of this exhibition to Oakland inasmuch as that will be the first city outside the metropolitan district around Manhattan island, New York, to which it will be taken. Already the enterprise and public spirit manifested by the cities of Oakland, Berkeley, Alameda, Piedmont and Richmond in procuring this exhibition has brought forth many expressions of admiration in the East.

### STYLE SHOW ON.

CLEVELAND, March 2.—Style show week opened in Cleveland today. Under the direction of the Retail Merchants' Board style show week has become an annual event in Cleveland. Live models paraded the downtown stores and in some stores appeared in the windows. The stores vied with each other in unique and artistic window decorations. A statewide advertising campaign conducted by the stores jointly was expected to bring many out-of-town buyers to Cleveland.

### WRESTLING FINALS ON TONIGHT.

NEW YORK, March 2.—Finals in the international wrestling tournament to select a worthy opponent to draw Champion Frank Gotch out of retirement are scheduled for tonight. Bernard Hanson of Norway; Wladek Zbysko, who won the recent Paris tourney; John Hakerell, who calls himself the "Delaware American;" Gustav Fritensky, the Bohemian, and Alexander Aberg, the huge Finn, were among those who won in the semi-finals recently and were scheduled to fight it out tonight.


### DANGERS OF A COLD

Do you know that of all the minor ailments colds are by far the most dangerous? It is not the colds themselves that you need to fear, but the serious diseases that they so often lead to. For that reason every cold should be gotten rid of with the least possible delay. To accomplish this you will find Chamberlain's Cough Remedy of great help to you. It loosens a cold, relieves the lungs, aids expectoration and enables the system to throw off the cold. For sale by Osgood Bros. Drug Stores. —Advertisement.


# SECOND HIGHWAY BOND PURCHASE IS ORDERED

## Supervisors Vote to Invest $200,000 More in Roadwork Securities

The second purchase of state highway bonds by the county was ordered this morning, when the Board of Supervisors decided to invest $200,000 surplus funds on hand plus the proceeds of the sale of the first bond purchase, in a second block. This will make a total of $400,000 in bond purchases, out of $500,000 pledged by the board.

The first bond purchase of the county was sold last week and at this time an announcement was made that the present purchase would be ordered.

"I was in consultation with the State Highway authorities last week," said Supervisor Murphy. "I am informed that contracts for state work on the boulevard will be let March 12."

[illegible] was carried, following this announcement.

### PLAN IS PROTESTED.

A letter, protesting the Hetch-Hetchy plan on the ground that it may rob irrigationists along the Tuolumne river of water, was received from the Modesto Water Users' Association. This was filed.

### ECONOMY URGED.

A communication from the Tax Association, urging economy in registration notices, was received. This was referred to the committee of the whole.

### TO SUY LICENSES.

Five State licenses for county automobiles were ordered purchased at once by the board.

### BONDS ARE FILED.

Bonds were filed by the Wickham Havens and Havenscourt companies with a map, desired adopted, and establishing the Havenscourt tract as official.

### BIDS ARE REJECTED.

All bids for paving the Webster street bridge were rejected. The matter has been put over for further consideration. It is now planned to make all repairs needed under one contract, and therefore the board felt that no bids so far put in for partial contracts should be exposed.

"We should make a permanent job of this," said County Surveyor P. A. Haviland. "Therefore we should wait a few months, get more money and do these things right." This was carried unanimously.

### WILL EXTEND MAINS.

A petition for extension of gas mains in the vicinity of San Leandro, Hayward and Berkeley, was filed with the board this morning by the Pacific Gas and Electric Company. The extensions will be along new highways and residence tracts, and have been considered and approved by the State Highway Commission.

The application was accepted and filed, official bids will be asked and final action will be taken at a future meeting.

### CLARK IS PRAISED.

Praising former Chief Deputy Leon A. Clark of the District Attorney's office, who has resigned from that position after having for years acted as special adviser to the board, the Supervisors this morning passed the following resolution:

"Whereas, it having come to our knowledge that Leon A. Clark, Chief Deputy District Attorney, has tendered his resignation to the District Attorney so that he can devote all his time and effort to private practice, and

"Whereas, this board is keenly mindful of the painstaking, intelligent manner in which Mr Clark has for several years officiated as legal adviser to the board, therefore be it

"Resolved, That the Board of Supervisors, while regretting that it is to lose the valuable services of Mr. Clark, expresses its fullest confidence that his talents, courtesy and energy will assure him a successful future in his chosen profession, and be it further

"Resolved, That on behalf of the people of Alameda county we publicly thank Leon A. Clark for his unwavering fidelity, which he has ever shown in the performance of his official business."

### APPOINTMENTS MADE.

[illegible] appointments were made at the County Infirmary, on recommendation of Dr. C. A. Wills, superintendent; Chas. Tamagni, baker, M. Fo[illegible], baker; M. F. Spencer, assistant to matron, William Adams, driver.

### DEEDS FOR ROADS.

Deeds were filed by George A. Taylor and Ila R. Taylor for rights-of-way along their land in the Gansberger tract, this to be used for the State highway.

### GRANTED VACATION.

Walter Jacoby, clerk of the Justice Court in Alameda, was granted a 90-day leave of absence. He will voyage to the South Seas.

### PLAINT OF YACHTSMAN.

Judge R. D. Tappan, Alameda yachtsman, cannot pass the Bay Farm Island bridge in his vessel. He requested that the bridge be repaired, that it may be opened. This will be referred to the bridge committee.

James A. Hammill, father of the bill providing for the pensioning Civil Service employes, acknowledged the board's resolution favoring the bill in a note, which was filed.

Support for a California land show to be held in the East was asked by the Sacramento Valley Development Association. The letter was referred to the Exposition Commission.

### LICENSES GRANTED.

L. Hansen, Alvarado, and J. P. Amaral, Centerville, were granted saloon licenses, there being no protests.

# COUNTRY CLUB'S LINKS CROWDED

## Claremont Organization Has First Round of Match Play in Tourney.

Members of the Claremont Country club and their friends crowded the links yesterday for the first round of match play in the tourney for the Floyd E. de Groat trophy. Eight players were paired in each flight and eight flights completed. Handicap match play determines the winner. Following were the results:

First flight—F. J. Lane defeated W. W. Potter at scratch 7 and 6; C. R. Parker (10) defeated J. J. Valentine (14) 3 and 2; J. J. Donovan (19) defeated A. M. Brown (20) 3 and 2; J. H. Ames (15) defeated Bruce Heathcote (12) 4 and 3.

Second flight—W. Pierce Johnson (14) defeated J. R. Bertholf (12) by default; M. J. Sullivan (15) defeated V. S. Hardy (15) 2 up; C. J. Okell (15) defeated E. H. L. Gregory (14) 2 up; Warren Gregory (15) defeated J. A. Chanslor (20) 4 and 3.

Third flight — Ransome Henshaw (10) defeated W. H. Wood (17) by default; E. A. Rix (15) defeated A. T. Ellis (15) 4 and 3; A. H. Higgins (15) defeated F. C. Phelps (16) 5 and 4; A. H. Marx (16) defeated I. J. Morse (14) 2 and 1.

Fourth flight—H. S. Black (19) defeated W. T. Wood 6 and 4; R. McDougall defeated F. Clark 8 and 7; Frank Kales (6) defeated J. H. Hunt (14) 2 and 1; A. H. Griswold (10) defeated C. F. Ford (10) 1 up. Second round—Wood defeated McDougall 4 and 3.

Fifth flight — C. H. Williamson (16) defeated Arthur Arlett (20) by default; D. E. Perkins defeated T. E. Bibbins (20) 5 and 3; L. G. Henes (19) defeated C. C. Hills 4 and 3; W. S. Bloem defeated W. A. Blair 2 up.

Sixth flight — L. Richardson defeated J. H. Dickman Jr. (16) 1 up; T. C. Coogan defeated Robert Belcher 4 and 3; E. J. Schneider (19) defeated H. M. Wright 2 and 1; Henderson defeated Hugh Goodfellow (17) 5 and 3.

Seventh flight—F. B. Braden (16) defeated Dennis Searles (15) 4 and 3; A. E. Shaw (19) defeated H. H. Shinn (19) [illegible] and 1; L. A. Redman (14) defeated B. J. Smith (15) 1 up; Chester Skaggs defeated T. J. A. Tiedeman 1 up.

Eighth flight—F. S. Gordon (16) defeated E. Stoddard (19) 1 up; H. W. Sherwood (15) defeated G. N. O'Brien (19) by default; E. G. Garden (19) defeated George Dillman by default; A. J. Coogan (16) defeated J. A. McNear (19) by default.

# Track Repairer Is Killed by Train

BAKERSFIELD, March 2.—J. McPherson, employed by the Southern Pacific in repairing washed out tracks was crushed to death yesterday under a train as he was crossing the track enroute to a store to get provisions. The coroner is endeavoring to locate McPherson's relatives. He was aged about 30 years and has recently been employed on a power transmission line in Fresno county.

# LESS THAN 10 PER CENT VIOLATE THEIR PAROLES

MADISON, Wis., March 2.—Society's benefit as the result of the adoption of the parole system for prisoners of the state penitentiary at Waupun is a demonstrated in a report which has just been compiled by the state board of control, which shows that less than 10 per cent of prisoners paroled violate it. The percentage of violation among the life-termers is even smaller.

"Ninety per cent of the prisoners paroled have made good," said President Ralph E. Smith of the board today. The Wisconsin parole law has been in operation over six years.

# SEARCH FOR YOUNG GIRL STATE-WIDE

## Police Hunt Margaret Watkins, Who Disappeared in October.

Statewide search is being instituted for Margaret Watkins, 19 years of age, a pretty girl who disappeared in the bay region last October, and whose parents live in Del Norte. Chief of Police Walter J. Petersen received a letter today from John L. Childs, superior judge, and A. J. Huffman, sheriff of Del Norte county, asking that every effort be made to find the girl, as her parents are distracted by the strange disappearance.

Miss Watkins was living with friends at 2938 Webster street when she disappeared. No word has since been heard from her. Miss Watkins is of average build, had large blue eyes and brown hair.

The Oakland police have also been asked to assist in the search for James Smyth, who lived at Fifth and Clay streets in this city thirteen years ago. His sister, Miss Esther Smyth, of Ogden, has written to Chief Petersen asking him to locate Smyth, who is her only remaining relative.

# Mathewson Signs Up With N. Y. Nationals

MARLIN, Texas, March 2.—Christy Mathewson today signed with the New York National League team, executing his contract with President Hempstead of the New York Club.

### GILMORE OFFERED $65,000.

CHICAGO, March 2.—A flat offer of $65,000 for three seasons' work as manager of a Federal League team was wired today to Christy Mathewson of the New York Giants by President Gilmore of the Federal League.

# Cardinal Kopp Dying, Aged 77

BRESLAU, Germany, March 2.—Cardinal George Kopp, the highest dignitary of the Roman Catholic church in Germany, is dying at Troppau, Austrian Silesia. He is 77 years old.

# PEACE DISTURBANCE COMPLAINT DISMISSED

The complaint made to Assistant District Attorney Rodgers by Charles Pratt Eggleston, 5116 Foothill Boulevard, that his sister-in-law, Mrs. Frank E. Young, No. 3815 Foothill Boulevard, had disturbed his peace, and had made herself obnoxious in his home in the night time, has been dismissed. The District Attorney's office accepted Mrs. Young's statement that she had never been in the Eggleston home after 5 o'clock in the afternoon and was innocent of any charge of disturbing the peace.

### KING'S PLATE ENTRIES CLOSE.

TORONTO, March 2.—Entries for the following stakes to be offered at the spring meeting of the Ontario Jockey Club which begins May 23d, closed today. King's plate, estimated value, $6000; Stanley Produce Stakes, $2600 added; Breeders' Stakes, $2000 added; Maple Leaf Stakes, $2000 added.


THE HOOVER SUCTION SWEEPER

## For a Few Days Only

From Tuesday, March 3rd, to Sunday, March 8th, we will have the "Hoover" house-cleaning experts in our store and windows to talk upon the subject of "How to Reduce Labor and Increase the Sanitation of the Home." They will use

THE HOOVER SUCTION SWEEPER

to illustrate their talks. Interesting—instructive—convincing.

It is an electric CARPET SWEEPER and SUCTION CLEANER combined, that SWEEPS, SHAKES and SUCTION CLEANS all floor covering while on a CUSHION OF AIR.

We beg the attendance of every housewife in Alameda County to be present any time during the day.

**Howell-Dohrmann Co.**

Located With H. C. Capwell Co.


# ORDER OF DRAGON TO HOLD REUNION DINNER

The Imperial Order of the Dragon, composed of survivors of the China relief expedition, the naval expedition under the command of Admiral Seymour, royal navy, and the besieged legation guards at Pekin, will hold their first annual reunion and dinner Saturday night, March 7, at the Cafe Mandarin, 164 O'Farrell street, San Francisco.

Old bunkies and shipmates are coming from all parts of the state to take part in the reunion, and it is expected that many of the numerous battles that were fought in that historical march to Pekin with the allies to rescue the beleaguered legations in the summer of 1900 will be fought over again.

There will be representatives from the following organizations present: Grand Army of the Republic, United Spanish War Veterans, Army of the Philippines, United States Veteran Navy, and Military Order of the Serpent.

# PIEDMONT CIVIC CLUB TO HEAR MRS. COOLIDGE

The Piedmont Civic Club will hold its regular monthly meeting next Friday at 12:30 o'clock in the Piedmont Avenue school.

Mrs. Mary Coolidge will speak on the merits of the red light abatement and injunction measure and R. S. Wheeler, principal of the school, will give his popular lecture "on the Road to Mandalay," with illustrative pictures which he took while there. The public is invited to attend.

### GALLERY GOD SQUELCHED.

SAN FRANCISCO, March 2.—For two Saturday nights, Arthur Edle, a laborer, has been creating a disturbance among the gallery gods in a local theater. Last night Sergeant McEntee and Patrolman Cornell were summoned and Edle was arrested for disturbing the peace.


TONIGHT!

PRIZE "COUNTRY STORE" AT THE COLUMBIA

24 GIFTS

FIRST SHOW ..... 7:15
SECOND SHOW ..... 9:00


### APPROPRIATION BILL.

WASHINGTON, March 2.—The Senate passed on Saturday the largest appropriation bill ever to meet the approval of either house of Congress, when it sent to conference the Postoffice measures carrying $311,492,067, an increase of nearly $840,000 over the bill as it was reported by the Postoffice Committee.

All efforts to limit the power of the postmaster-general to regulate parcel post rates, zones or weights were defeated.


"Teach economy; that is one of the first and highest virtues. It begins with saving money."—ABRAHAM LINCOLN.

The Trade Mark of Success

Open A Bank Account — SAVINGS — Open A Bank Account

Climbing the Road to Fortune

# Union Savings Bank

of Oakland, California, Thirteenth and Broadway

United States Depository Postal Savings.

DEPOSIT WITH US and your savings will work for you day and night earning interest, and the interest will also earn interest.

**HOW SAVINGS GROW**

The following table illustrates how savings will accumulate in from one to ten years at 4 per cent interest:

4%——Interest, Compounded Semi-Annually——4%

| Monthly Savings | For 1 Year | For 3 Years | For 5 Years | For 10 Years |
|---|---|---|---|---|
| $ 5.00 | $ 61.30 | $191.30 | $ 332.10 | $ 736.60 |
| [illegible] | [illegible] | [illegible] | [illegible] | [illegible] |
| 7.00 | 85.82 | 267.82 | 464.94 | 1,031.24 |
| 8.00 | 98.08 | 306.08 | 531.36 | 1,178.56 |
| 9.00 | 110.31 | 344.34 | 597.78 | 1,325.88 |
| 10.00 | 122.60 | 382.60 | 664.20 | 1,473.20 |
| 15.00 | 183.90 | 573.90 | 996.30 | 2,209.80 |
| 20.00 | 245.20 | 765.20 | 1,328.40 | 2,946.10 |



Over Four Hundred Dealers in Oakland, Alameda and Berkeley

# SELL Hoffman's Famous Peanut Candy

The MARTIN M. HOFFMAN COMPANY
Wholesale Confectioners

New Location 1318-20-22-24 Webster Street
Opposite Narrow Gauge Depot.

FOUNDED BY
William E. Dargie
IN 1875

## ONE HUNDRED YEARS HENCE

—BY THE OAKLAND TRIBUNE CARTOONIST.

ess, and apparent
act, voiced at the
omen, opens up a
sity of California
news dispatched
tional institutions

ad alarmingly in
sorority at Ber-
"I should worry"
lit skirts—is one
eded in eradicat-
the college papers,
irt, and otherwise
n adornment.
thing to do with

etween the scylla
dia of the too len-
" in the language
too little trigo-

on the evil, if the
lic expense is not
ocratic plane and
ildren of parents
training without

ee aping of social
ernity idea. Presi-
n from affiliation
ore year, but his
ies alike. The fac-
more freely in pri-
orce the advice of
g a too strict law
or disobedience of

without the men-
years of modern
o health, and the
s are beginning to
price to pay for
certed action. To
true kindness to
axpayers are mak-

vy says that Ad-
er if the German
their blockade of
be encouraged in
the battle of Ma-
lled on to contro-
rtant officers that
a and that he had
of that port.
of Subig bay and
y of entering Ma-
flagship Olympia
gators were asked
ory that Admiral
Corigidor island
nd he had a right
batteries were well

the fleet had made
anila and declared
could be mined.
y's commanders—
and Calkins, his
siderable consider-

arbor, might have
ircumstances, how-
for fear that honor

### papers.

was an important
merchants of the
y years ago, when
no newsboy bands
-page newspapers.
etting better every

nthusiasm and pro-
the youngsters of
y phase of the pa-
wn in the lines of
School Band was a

escort of honor at
ttle men who have
ilding. Some like
ribunes in Oakland,
All honor to the
ers and great men.

### Been Tested.

nty convicts with
on in payment for
n, near Dixon, Illi-
ng clothes and per-
nnot be recognized
at the penitentiary.
tried with "honor
me at Joliet seems
erated have lived
on rules and make
sible to handle cer-

tain classes of the lesser criminal element by kind treatment and by the recently-abused "honor system." Friends of prison reforms have recommended that the plan of Joliet be tried at Folsom and San Quentin, but as the Joliet experiment is still new, maybe it would be better to wait a longer trial of the "honor convict's" tempers before the rule is applied in California.

## How Times Have Changed.

Members of Congress have been treated to a brand new way of putting in spare moments. The moving picture man caught them in the act of looking gleefully at a pretty actress dancing the toe-dance on the steps of the capitol. As House and Senate adjourned the dancer cavorted down the long and wide flight of steps that lead to the central dome of the capitol building and there was not a Congressman or Senator who did not stop to smile and nod approval of the graceful follower of terpsichore.

The amusement was very harmless after all when it is taken into consideration that a decade ago congressional members were accused of gazing too long upon the wine that was red in the cellar subways of the old Senate and House annexes. It's very different now. A solon can see a woman dance in the open and to her heart's content and they don't have to buy any wine as an accompaniment to the enjoyment, either.

## MILLIONS OF CHILDREN

The first bulletin of the newly created children's bureau in Washington, recently issued, states that the total number of children under 15 years of age in this country was 29,499,136 at the time of the last census. That was four years ago, so the number now must be well in excess of 30,000,000.

The initial bulletin from a source that is bound to be of great service to the nation places the number of babies under one year at 2,000,000 or almost one-fortieth of the population of the United States proper.

In the grand total of children under 15 there are a few more boys than girls. Seven in every eight are white children. Only 1 per cent of these are foreign born, yet one-fourth of the grand total are children of immigrant parents.

Sixty per cent of the total are children of America-born parents. Only one child in five lives in a city of more than 100,000 population. A large majority live in distinctly rural districts. The total number in rural communities of fewer than 2500 inhabitants is nearly 18,000,000. The bulletin says:

In New England only two children out of five—39.3 per cent—are native whites of native parentage; 53.5 per cent are native white with one or both parents foreign born. In no other section of the country is the percentage formed by the children of foreign parents so high.

In the south Atlantic and the east and west south central divisions the children of foreign birth or mixed foreign and native parents form a very small percentage of the total number. Negro children form 35.8 per cent of the child population in south Atlantic division and 31.6 per cent in the east south central and 22.4 for the west south central.

Ohio, Georgia, Missouri and Massachusetts lead all states in child population, ranging from 1,022,926 in Massachusetts to 2,488,621 in New York. No other states come up to the million mark.

Nevada, with 16,989, has the smallest number of children.

We present these statistics because we want our readers to appreciate more fully the vital importance of every move that is made in the direction of child betterment, child welfare.

A great many persons, some of them more than ordinarily intelligent, have a false notion about the extent of the need for the efforts in this direction. Blinded to conditions as they exist by the smooth-tongued defenders of those who are engaged in the exploitation of children, many persons are not aware of the pressing need for action in behalf of these men and women of tomorrow.

A great many persons have no idea at all that one of the first of this nation's needs is the right instruction and guidance of the millions of boys and girls who live in the rural districts. And comparatively few are yet awake to the fact that the future of this people is largely dependent on the manner in which the children under one year old are cared for and started on the road.

The one most valuable asset we have is this army of more than 30,000,000 children. Upon their health depends the physical welfare of the generations to come. Their morals will determine the morality of those generations. Their education will, in a large measure, set the bound for that of people of tomorrow.

The only way we can work for those people of tomorrow is to work for these children today. And the necessity for doing this is not incumbent upon the parents alone. It is a responsibility that must be shared by every man and woman in the land. It is a common duty.—Philadelphia North American.

## POINTED PARAGRAPHS

Poverty makes it easy to live the [illegible]

If she trusts all men she is shy of experience.

It's better to uphold a good thing than to hold it up.

There are more ways than one for a woman to have her way.

We know from experience how good a man feels after paying his debts.

Why should a woman who can speak but one language talk enough for two?

## Twenty Years Ago Today

During the month of February 998 men were given beds at the city prison. This is an average of 35 a night.

The predictions of the signal service this year have been so often in error that the local agent has now taken to hoisting to the mast the entire line of signal flags. This plan has the merit of allowing every one to make his own guess as to the weather.

This is to be a convention year in Oakland. The Prohibitionists will hold their State convention here, and so will the Republicans if we try hard enough. The department encampment of the G. A. R. will be held here and Oakland has also been selected as the meeting place of the Good Templars.

As Officer Quigley was coming down Broadway last evening he saw a man a few yards in front of him pick up a cobble stone and hurl it through the $25-plat glass window of the Land Title Company at 556 Broadway. The officer asked the reasons for committing the act and the stone-thrower said: "I have been without food for three days and without a bed for two nights, and I want to be arrested so as to get something to eat." He said he was too proud to beg, and so would not ask for a bed at the city hall. This morning he pleaded guilty before Judge Allen and will be sentenced.

E. M. Wolf, University of California, '94, has received an invitation to address the National College League, which convenes at Syracuse in April.

The steamer Farallon has changed hands. Her new owner, Captain Roberts, will place her on the Coos Bay route.

Mr. and Mrs. Arthur Ayers, formerly of Berkeley, who has been living in San Francisco since their marriage, have returned to the College City.

## DISGUISE

Some days ago, about 5 o'clock in the afternoon the principal police inspector of the Second district was called to an affair as delicate as it was urgent.

He quickly made up his disguise. For his bourgeois melon hat, he substituted a cap, the classic cap of the Apache. He then jumped into an auto.

He was not recognizable, or rather he would not have been if the honorable inspector had not retained upon his breast the red ribbon of the legion of honor, a ribbon that he had heroically won at Sholsy-le-Roi, under tragic circumstances that no one has forgotten.

And the malefactors in the midst of whom this disguised officer insinuated himself could not refrain from laughing and are laughing yet at this man, clothed like one of them and decorated with the legion of honor!—Le Cri de Paris.

## INVENTED BLANKET

The cold winter of 1340 gave us the blanket. Its inventor, Thomas Blanket, was a Flemish merchant, settled in Bristol, and fallen from affluence to want. He and his wife, suffering from the in- [illegible] and lack of fuel, he searched for something to put on the bed to increase the warmth, and hit on a piece of rough unfinished cloth that had been thrown to waste. Its success as a warmth giver suggested the manufacture of special bed covers of the same material, and these articles, to which he gave his own name, won him wealth and immortality.—London Chronicle.


# Goldberg Bowen&Co

### 3 DAYS' SPECIAL

EGGS—Santa Rosa Hygenic ..... doz., 25c
TEA—Porcelain Fired Pure ..... Reg. 60c, 50c
COFFEE—Excelsior. Not how cheap, but how good—2 lbs. for ... 75c
RICE—Head No. 1 ..... 15 lbs. for $1.00
SOUP—Franco-American; qts., 20c, $3.40 doz.; pts., 17c, $2.00 doz.; ½ pts, 9c, $1.00 doz. All kinds.
PEAS—"Sea Foam"—Sifted ..... tin, 18c
PRUNES—Italian, 24-40s fancy ..... lb., 14c
CRACKERS—"Carr's" Club Cheese and Abernethy ..... pkg., 15c
STRAWBERRY JAM—Tall Jars ..... jar, 20c
POLISH—World Brand Wood Polish; ½ pts, 20c; pts. 35c, qts., 60c For Pianos and Furniture.
BAKING POWDER—"Excelsior"—Pure—1 lb, 35c; 5 lbs. ..... $1.65
NOODLES—"Knorr's" large, medium and small ..... pkg., 20c
FIGS—Imported layer ..... lb., 20c

ALL KINDS OF FISH FOR LENTEN SEASON.

Weekly shipments of HOT HOUSE FRUITS: Black Colmar Grapes, Mangoes, Red May Peaches, Yellow Plums. FOR STEAMER BASKETS AND HOSPITAL FRIENDS.

POTATOES—"Ambassador" Brand; selected. Put up in sealed cartons, 25 lbs each—absolutely no waste (the new way), guaranteed net weight.
This item special for the entire week—Reg. 80c, special 65c.

VICHY CELESTIN—Splits—Holds a big glass ..... 10c, $1.10 doz.
WHISKY—"Old Stock" Rye and Bourbon—gal, $5; bot. ..... $1.25
CLARET—"V" ..... gal, 40c
WHITE WINE ..... gal, 60c
PORT—Cal No. 2 ..... gal., $1.00, bot., 45c
SHERRY—Cal No 2 ..... gal., $1.00, bot, 40c
CREME DE MENTHE—"BOLS" ..... bot $1.25; ½ bot., 75c
BEER—Everard's ..... doz bots., $2.15; ½ bots., $1.40
GINGER ALE AND SARSAPARILLA—Cochran & Co.'s ..... doz, $1.45
MAMPE KUMMEL ..... bot., $1.15

### HOUSEHOLD DEPARTMENT

WAFFLE IRON—For gas stove ..... Reg. $1.35; special, $1.05
FRY PAN—Iron, 10 in diameter ..... Reg. 55c; special, 44c
SAUCE PAN—Gray enamel 4 qts ..... Reg. 25c; special, 16c
TEA KETTLE—Gray enamel, 5 qts ..... Reg. 75c; special, 58c



# Accumulative

Decide wisely---enjoy the many benefits of having an account with the Central Savings Bank.

You will find that weekly deposits soon accumulate at interest.

Your account is cordially invited.

*4%*

*Interest Paid On Savings Accounts*

**Central Savings Bank**

Oakland, Cal.

*Assets Over $7,000,000*

14th and Broadway

Also Branch at Telegraph Ave. and 49th Street.



# AMUSEMENTS

**Orpheum** OAKLAND
Phone Oak. 711 — 12th and Clay Sts.

**A Wonderful New Show**
MATINEE EVERY DAY

PRICES—Evenings: 10c, 25c, 50c, 75c; Box Seats, $1. Matinees—10c, 25c, 50c (except holidays)

**GEORGE DAMEREL**
Of "Merry Widow" Fame
And Company of 20 in the Viennese Operetta,
**"The Knight of the Air"**
CHICK SALE, Humorous Impersonator of Rural Characters; LOUIS HARDT, the Gentleman Athlete, "As in a Dream"; MARTINETTI & SYLVESTER, the boys with the chairs, MARIE BISHOP Viennese, SILVIA LOYAN and HER PIERROT, with Seventy Pigeons; ANNA LEHR & CO in "Little California", WALDEMAR YOUNG and WILLIAM JACOBS & CO in their classic travesty, "When Caesar Ran a Paper", EXCLUSIVE ORPHEUM MOTION PICTURES showing current events

**MACDONOUGH THEATER**
F. A. GIESEA, Mgr. Phone Lakeside 64
Witnessed by over 100 000 people in San Francisco
TODAY AND ALL WEEK
Continuous Performances Every Afternoon and Night, Starting 1 P. M.
THE SENSATION OF ALL SENSATIONS
A MORAL LESSON FOR ALL
**"THE INSIDE OF THE WHITE SLAVE TRAFFIC"**
In five great parts, consisting of over 5000 feet of film, depicting the workings of the traffickers in all parts of the country. All seats 25c.
MATINEE AND NIGHT MONDAY, MARCH 9, HARRY LAUDER.

**Pantages**
PRICES—10c, 20c, 30c.
EIGHT UYENO JAPS—Daring Acrobats
GEORGE SONTAG
Folly of a Life of Crime.
MILLARD, KENNEDY AND CHRISTIE
Singing Comedians
DREYER & DREYER
Novelty Dancers
LILLIAN WATSON || GREAT MONOHAN
MOTION PICTURES
**"20 Minutes in Chinatown"**
Tragedy of the Tong Wars.

**Columbia**
HOME OF MUSICAL COMEDY
Phone Oak 1063 — Mat. daily 3 p. m.
2 shows nightly, 7:45, 9—4 shows Sunday.
Prices—Eve., 10c, 20c, 30c. Mat., 10c except Sunday.
THIS WEEK
**Dillon & King**
WITH THEIR **Ginger Girls**
Presenting
**"POPPY LAND"**
TONIGHT, "Prize Country Store," 24 Prizes.

# MOTION PICTURE THEATERS

**Broadway**
WHERE THEY ALL GO
BROADWAY AT 12TH STREET.
POPULAR VAUDEVILLE AND MOVIES
CHANGED TWICE WEEKLY—SUN. AND WED.
THREE Shows Daily—2:15, 7 and 9; Sundays, 10c and 20c.
DID IT CREATE A SENSATION? RATHER!
THE THREE-IN-ONE SHOW
THE AMUSEMENT KNOCKOUT OF THE YEAR
Musical Comedy——Vaudeville——Movies
Today and Tomorrow the Winning Comedy
"MY UNCLE FROM JAPAN"
Chinese Tangoists, Other Acts and Pictures

**Oakland PHOTO THEATER**
Program Changed Sun. and Thurs
PRICES Matinee ..... 10c; Evening ..... 10c and 20c
ORCHESTRA EVENINGS.
Today to Wednesday
LONGFELLOW'S
**'EVANGELINE'**

Vegatol Crackers

DO THE WORK OF ALL LAXATIVES

Pat. Appd For.

"VEGATOL CRACKERS" are free from drug forming habits. They are tasteful, harmless and positive in action, without gripe or discomfort. Do NOT confuse "VEGATOL" with food crackers or cathartics. They are an ideal treatment, especially for children. Try them and be convinced. If your druggist or grocer is not supplied, send fifty cents for standard package to

PACIFIC VEGATOL COMPANY

San Francisco, Cal. 810-812-814 Call Bldg.


# DEATH WAITS ON TRACK; FOILED

## Southern Suburban Train Has Narrow Escape From Wreck.

LOS ANGELES, March 2.—A snapped trolley wire was all that saved a suburban electric train carrying 250 passengers from striking obstructions piled high on the track between Del Rey and Redondo Beach and rolling down a 12-foot bank into the ocean last night.

Hurrying from Los Angeles along the ocean front toward Redondo at a rate said to have been forty-five miles per hour, the two-car train slackened speed and stopped when the wire snapped and the current was interrupted.

A few yards ahead, just within reach of the headlight's rays, lay six ties piled across the track. A short distance further on a hydraulic jack was chained to the rails. Beyond that was a big sawbuck.

Police are searching the beach district for traces of the would-be train-wreckers.

## THREE SWISS ALPINE CLIMBERS ARE KILLED

CHABLE, Switzerland, March 2.—Three Swiss Alpine climbers, Richard Moylan, Henri Demtand and Marmilled Droguet, were killed yesterday while ascending the Rosablanche Peak. The men, roped together, had attained a height of 3000 feet, when an avalanche swept them over a precipice. The bodies of Moylan and Dentand were recovered.

*Mrs. Careless*—"I was busy washing all morning and I'm not done yet. Jim complained about his breakfast and dinner, and I guess he will complain about his supper, because I haven't time to bother with very much. It seems to me the easier something is to do the less your husband likes it."

*Anty Drudge*—"Well, what you'd better do is to let Fels-Naptha Soap do your washing and all the other work the easy way, and you will have more time to prepare better meals for your husband and more time for rest, too."

Use Fels-Naptha next washday in cool or lukewarm water. Put the clothes to soak about thirty minutes with Fels-Naptha, then give them a light rub or two, rinse them and they are ready for the line without having been boiled or rubbed to pieces.

Fels-Naptha makes china and glassware glisten, pots and pans shine, whitens woodwork, dissolves grease and makes stains disappear. Always use it in cool or lukewarm water.

*Buy it by the box or carton. Follow the easy directions on the wrapper.*

Fels & Co., Philadelphia.

FELS NAPTHA


# BOHEMIANS HONOR JUDGE C. A. LOW

## "Old Guard" Hears of Loss of One of Their Beloved Members.

SAN FRANCISCO, March 2.—Yesterday morning at the Old Guard breakfast at the Bohemian Club a returned army officer surprised the veterans by the announcement that former Police Judge C. A. Low of San Francisco had died at Manila, where he had been residing for some years practicing law.

It was recalled that Low was one of the early Bohemians, and tales were told of his dashing youth when he disputed with Eugene Dewey the distinction of being the handsomest and most debonair of San Francisco's beaux.

The nephew of former Governor Low, he was rich and courted. His home was in the fashionable Pacific avenue neighborhood, and his wife was considered by many the most beautiful woman in the State.

Then he fell upon evil financial times and his wife secured a divorce. For a time he wrote musical and dramatic criticism—he was an accomplished musician and college graduate—and he accompanied Nellie Bly on her famous dash around the world to beat the eight-day record of Jules Verne's hero, Phileas Fogg.

For some time he held a place on The Examiner.

Then he settled into the practice of the law and was elected Police Judge, serving for a number of years on that bench, and identifying himself with the Press Club. He married a second time and his widow and child are said to be on their way to this city.

# I. W. W. INVADE A N. Y. CHURCH

## 100 Unemployed March Into Fashionable Edifice, Seeking Shelter.

NEW YORK, March 2.—The unemployed invaded Fifth avenue last night and stormed a fashionable church on that thoroughfare. As the choir of the First Presbyterian church was singing one hundred men entered and marched down the center aisle.

The Rev. Dr. Huffield stopped the service and made the new comers an address of welcome.

Frank Tannebaum, the Industrial Workers of the World leader, arose and said:

"We are hungry and we are homeless. We want something to eat and a place to sleep." Other speakers said they wanted to sleep in the church. At the close of the service a purse was made up to provide food and lodging for the men for the night.

## NOTED TURKISH SOLDIER AND DIPLOMAT DEAD

CONSTANTINOPLE, March 2.—Said Pasha, ex-Grand Vizier of Turkey, died here yesterday.

Said Pasha saw the Sultan become the personal ruler of Turkey after suppressing Nudhat Pasha's revolt, helping him to do so. He watched the revolt of Servia and Bulgaria, and the massacres there, grow into the Russian-Turkish war, in which he fought.

In 1908 he was Grand Vizier when the Young Turks rose and deposed the Sultan. He lived to see the armies of the Balkan allies reach the last great line of forts protecting Constantinople on the land side. In 1913 he watched the Balkan allies, conquered by their jealousies, fall back from the rich Turkish provinces they had conquered.

At one time Said Pasha was editor of the Turkish newspaper, Jeridei Haadvie, and as Grand Vizier in 1896 was sufficiently of a "muckraker" to expose certain Pashas and try to punish them for stealing from the Government.

The Sultan investigated, and as a result executed some of his favorites as "grafters." Said Pasha was again made Grand Vizier.

## HEALDSBURG CLERK ALLEGED TO BE SHORT

HEALDSBURG, March 2.—Edward Eby, city clerk here, was arrested last night because of an alleged shortage of his accounts. Expert O. F. Callison has been working on the books for several days and reports a shortage of about $1300. Eby is doing everything in his power to facilitate the work of the expert, and was released from jail on a $3000 bond at a late hour last night.

Eby is well known here and has enjoyed a reputation for honesty and the shortage comes as a surprise to his thousands of friends in this section.

Eby declared he had taken steps to raise the money to cover the amount of the shortage, which is said to have occurred in the juggling of tax money paid into his office.

## TO BUILD RENO-TAHOE CITY ROAD AT ONCE

RENO, March 2.—An agreement has been reached between members of the county commissioners and the directors of the Reno Commercial Club for the building of a highway on a direct route from Reno to Tahoe City. The county commissioners [illegible] required $2000 toward the work, while the remaining half will be supplied by the Reno Commercial Club.

The plan also involves the securing of an agreement from Placer county, California, for the completion to the state line of the road around the north end of Lake Tahoe. It is believed the road will be ready for use in time for the early automobile traffic this season.

# White Slave Evil Is Bared

# Inside of Traffic Shown

HARRY LAUDER.

## High-Grade Acts Are the Feature of Orpheum Entertainment

Probing the depths of the lower strata of life to place before the public the true facts in the puzzle of the half-world, the remarkable film, "The Inside of the White Slave Traffic," based on government investigations, is being shown this week at the Macdonough Theater. The pictures are declared the most graphic and thrilling ever presented in America.

The pictures deal with existent facts, and flash on the screen the full details of life among the denizens of the red light districts of the great American cities. The films show how the ranks of the demi monde are recruited with young girls. As a demonstration of the danger that lurks for them in cities the film is invaluable. It will run at the Macdonough all week, with daily matinees at 1 p. m. The evening performance starts at 7 o'clock.

"WORK ON SUNDAY? NO."

who comes to the Macdonough Theater next Monday, March 9, matinee and night, is very much opposed to Sunday theatrical performances. When the question of opening the London music halls on Sunday was under discussion this fall, Lauder was one of the strongest opponents to the idea. His work and writings on the matter had much to do with the action of the variety artists of England who were practically unanimous in their resolution against Sunday work.

"In America," said Mr. Lauder in a letter to a London theatrical paper, "where I have come in contact with artists working Sunday, I have asked them why they did so and been told that it is the law in many States to open theaters on Sunday. They assured me, however, of their disgust at having to perform on Sundays, and of the hope that the day was near when Sunday shows would be a thing of the past. That is the general feeling in America where Sunday performances have been the rule for many years. I think some of our American brother and sister artists should make a firm stand with us here and voice their opinions on the subject."

NOTED OPERA COMING.

"Robin Hood," the best comic opera America has produced, will be sung at the Macdonough Theater March 10-11.

This masterpiece, which demands the finest vocal talent, will be sung in the coming production by artists of the first class. Foremost among them is Bessie Abott, the dramatic soprano from the Grand Opera, Paris, and Metropolitan, New York. Miss Abott will sing the role of Maid Marian.

The title role will be sung by Ralph Brainard, whose splendidd tenor voice will be a revelation. Friar Tuck will be played by George Frothingham, who has appeared in that part more than 5000 times.

Henriette Wakefield of the Metropolitan, New York, will be the Alan-a-Dale, who sings the always popular "O, Promise Me." James Stevens, a fine baritone, from the Chicago Grand Opera, will be the Little John, and Jerome Daly, as Will Scarlet, will sing the famous "Armorer's Song." The chorus is especially fine vocally, and a notable feature of this company is the augmented orchestra.

### ORPHEUM

A little of George Damerel, a good deal of Charles Wright, the fat comedian, and a few pretty girls, costumes and scenery. These, starred up with lively dances and catchy music, make "The Knight of the Air," headliner this week at the Oakland Orpheum with one of the best bills that purveyor of advanced vaudeville has presented in many moons.

"The Knight of the Air" is Viennese from its tunes to its too-tips. It deals with the complications surrounding an attempt made by a Viennese nobleman to pass another woman off as his wife. The comedy situations are of the screaming sort, and the music, by Herman Dostal, more than pleasing. Miss Myrtle Vail and Miss Leola Lucey assume the principal female roles. Damerel and Miss Lucey give several dances together, and, as an encore present the old favorite, "The Merry Widow Waltz."

What ails George Damerel, unless he is on the toboggan? He is not the Damerel of "Merry Widow" days, as to voice or acting. If his dancing is not lackadaisical it appears so.

"When Caesar Ran a Paper" marks "Wallie" Young's professional appearance in Oakland. He and William Jacobs have prepared a bunch of foolishness that keeps the audience laughing until breathless. There's nothing to it but foolishness, in fact, it's so superlatively foolish that it's impossible for the stage hands to keep their faces straight.

Anna Lehr, in a melodramatic playlet, "Little California," has a pleasing act. Clark, Martinetti and Joe Sylvester dance about among chairs, fall over them and make laughs thereby. Marie Bishop, violinist, renders several selections which appeal deeply to lovers of that instrument's melody.

Sylvis Loyan presents a pretty act with her tame pigeons. Miss Loyan is a juggler of no mean ability, performs a few tricks on the slack wire and plays with her pigeons. A pretty setting adds to the charm of the offering. Chick Sale, impersonator of rural characters, returns with his country school imitations. Louis Hardt, athlete, offers another bit. Exclusive Orpheum motion pictures round out the bill.

### PANTAGES

Punk, josh sticks and the queer atmosphere of Chinatown again prevails at the Pantages, where the quaint drama of tong wars and futive Chinks, "Twenty Minutes in Chinatown" is the headliner this week.

The dismally picturesque street, the Chinese with their flowery language and their queer customs, and the situation that leads up to the novel climax all make this offering one of the most remarkable in vaudeville.

A remarkable acrobatic act is that of the Eight Uyenes, and George Sontag, of the former Sontag and Evans gang, reformed bandit and lecturer, gives an interesting talk. Millard, Kennedy and Christie appear in a melange of fun and song. Dreyer and Dreyer offer another comedy music act and Lillian Watson, in stunning gowns and songs ditto, also pleases.

Monahan, a skater who can do more tricks with his skates than an average man can with his shoes, is another feature of the bill. Exclusive motion pictures round out the bill.

### COLUMBIA.

It's no surprise to be surprised at the Columbia—and Dillon and King have done it again. They've sent their Ginger Girls among the audiences, they've put on wonderful dancing and musical features, and now they've stolen Mrs. Stuyvesant Fish's famous "Hands Off Waltz" and are producing it with this week's show, [illegible] most pretentious offerings produced this season at the Tenth street playhouse, replete with catchy songs, bright music and elaborate features, the "Hands Off Waltz" is one of the big attractions. Another feature is the new song of Fred Campbell, local clubman and poet.

The "Hands Off Waltz" was first seen at a dansant in New York at which Mrs. Fish was the hostess, and Mr. and Mrs. Vernon Castle did the dance. Jack Wise and Vera Vaughn are dancing it at the Columbia, attired in colonial costume.

All the Columbia favorites are seen in the big show. Ivan Mills, Ernest Van Pelt, Willon and King, Ulmer Stock, Jack Wise and the full chorus aids in making the show attractive.

### BROADWAY

Seldom has a new amusement enterprize been greeted with such instantaneous success as has the new "Three-in-One" show at the Broadway theater, which opened yesterday with a combined program of sparkling musical comedy, feature vaudeville and first-run motion pictures. At every performance, and there were five of them during the day, hundreds of people were turned away for lack of room, and the "S. R. O." sign was out continuously. And the audiences were not slow in voicing their approbation of the entire bill.

"They came, they played, they conquered" is a revision of the famous saying to suit the initial appearance of the Broadway Musical Comedy company in "My Uncle from Japan," of which they gave an excellent, uniform performance.

The real hit of the production, however, was scored by those vivacious, pretty girlies of the "1915 Girls—The World's Fair-est Chorus" in their musical interruptions under the direction of Miss Doxie Emmerson. On and off the stage, each time in a bright, new costume more beautiful than the last, the girls sang choruses, executed novel dances and did special numbers. In addition to the opening chorus and the finale, the following musical interruptions were presented: "Just Can't Keep From Lovin' You," Miss Dorsey, Bowes and girls; "Nobody Knows Where the Old Man Goes," Miss Mason and girls; Scotch song and fling, Miss Emmerson and girls; comedy quartette, Bowes, Snook, Dunbar and Carter; "Baseball Rag," Miss Melrose and girls; "What D'ye Mean, You Lost Your Dog?" and the solo, "O'er the Billowy Sea," by Snook. R. L. Sampsell directed the entire production.

In addition there was feature vaudeville and motion pictures, including the Eight Chinese Tango Dancers, in a novel and original act, and Hayes & Rives, in a classy act with a real surprise for the climax.

Tomorrow night the regular professional vaudeville tryouts will be held. On Wednesday, the musical tabloid, "A Night Out" and new vaudeville feature acts will be present, while Friday night will inaugurate the weekly chorus girls' contests.

### OAKLAND PHOTO

"Evangeline," as presented at the Oakland Theater last night (and continuing until Wednesday) is a film classic, a true feature photo play in every sense of the word. Longfellow's immortal poem has been dramatized in a wonderful manner; the resulting motion picture is enthralling, impressive and extremely interesting. The photo play grips from the very start.

Before the photo play itself is shown, a few slides briefly explaining the history of Acadie at the time "Evangeline" is supposed to have lived are run, together with an explanatory map of Nova Scotia. These slides add much both to the interest and to the instructive value of the play. For there is much to be learned from "Evangeline." Not only is the poem of Longfellow closely followed but the scenery is natural, the acting is natural, the history, customs and manners of the French Acadians is clearly and faithfully depicted, and the pictures were taken in authentic locations, in the Annapolis valley and about the Basin of Minas.

This is the forest primeval; but where are
 the hearts that beneath it
Leaped like the roe, when he hears in the
 woodland the voice of the huntsman?
Where is the thatch-roofed village, the
 home of Acadian farmers?
Waste are those pleasant farms and the
 farmers forever departed!
Naught but tradition remains of the
 beautiful village of Grand-Pre!
Ye who believe in the beauty and strength
 of woman's devotion,
List at the mournful tradition still sung
 by the pines of the forest;
List to a tale of love in Arcadie, home of
 the happy.

# PLEADS FOR NEW PRISON SYSTEM

## Ex-Convict Donald Lowrie of San Quentin Addresses Auburn Convicts.

AUBURN, N. Y., March 2.—Donald Lowrie, a former convict in San Quentin prison in California, addressed convicts in Auburn prison yesterday and lectured here. He pleaded for a complete change of the prison system, to be based on the indeterminate sentence, and pay for prison labor equal to that paid outside. The convict, he contended, should be allowed to work for market wages, should be charged for his feed, clothing and lodging in prison, should be compelled to contribute to the support of his family and also pay a proportionate share in damages to person or property involved in his crime. He should be kept in prison until he establishes his right to reenter society by industry, frugality and other qualifications. Many of Mr. Lowrie's recommendations, he said, have been enacted into law in western states.

## FINDS RUSSIAN THISTLE GOOD LIVESTOCK FOOD

MANAHATTAN, Kan., March 2.—William C. Stevens, professor of botany at the University of Kansas, today issued an appeal to farmers throughout this and other cattle States to make more use of the Russian thistle as a food for livestock. According to Professor Stevens, the thistle should be taken from the weed. It is first-class and pronounced a proper food for cattle. Heretofore, according to Professor Stevens, farmers been called unprintable things for doing so. Many still cling to the action that the use of the Russian thistle for livestock is a "crazy idea." Steps will be taken to have the Department of Agriculture at Washington send out propaganda to combat this idea.

## ARREST COUNTERFEITERS AND CONFISCATE MOLDS

GREELEY, Col., March 2.—James Haynes, alias Blackie Haynes, and his father-in-law, W. S. Tipton, were arrested here last night by Secret Service Agent Rowland K. Goddard of Denver, and Sheriff S. J. McAfee, and four molds, two for use in counterfeiting silver dollars, and two for half-dollars, were confiscated. All molds were found in an oven in the house after Tipton had protested his innocence. One half dollar piece, still hot, was found in one of the molds, according to Goddard.

According to Goddard, Tipton had been convicted of counterfeiting in Georgia, in 1903, and was a notofious counterfeiter.

REBATES TO BE PROBED.

WASHINGTON, March 2.—Preliminary hearings or allegations that the United States Steel Corporation has received illegal rebates from railroads during the last six years will be held by the Interstate Commerce Commission, beginning today. David Lamar of New York, author of the charges, and William H. Green of Iowa will be the first witnesses examined.

AFTER MEASLES Whooping-Cough or Scarlet Fever

is a critical period—weakened throats, delicate bronchial tubes and unsound lungs often follow; sometimes impaired sight or hearing.

But if SCOTT'S EMULSION is taken promptly and regularly after the fever subsides it quickly restores appetite, strength and energy to the lungs. Its nourishing force restores sound health; it is totally free from alcohol or harmful drugs. Children relish it.

SCOTT'S EMULSION contains just the elements nature requires to restore sound health; it is totally free from alcohol or harmful drugs. Children relish it.

18-115



TAFT & PENNOYER COMPANY

New "Redferns" for 1914

NO matter what the price you pay for your Corsets, it is impossible to obtain a better or more satisfactory Corset than the REDFERN. REDFERN designs for the present season are the envy of the corset world. Light, fashionable shaping, perfect fitting models, they wear and wear, until you wonder whether they will ever wear out.

This is the result of the excellent fabrics used, the flexible Walohn boning, light double side steels, and accurate designing that assures you of perfect fit in every part of the corset.

At whatever price you pay we can assure you that a Redfern — and we have them from $3.00 to $6.00 per pair—will prove the most economical corset you can buy in length of service, luxurious comfort and smooth, fashionable lines.

We are now showing the latest styles

Prices $3.00 to $6.00 the Pair

CLAY at 14TH and 15TH



DINING TABLES

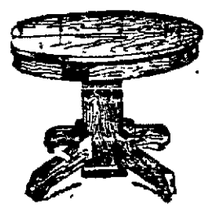

THIS DINING TABLE $11.75

Pedestal Extension Table, 6 feet long, massive pedestal base, 42-inch top, finished in golden oak or fumed oak. Special at Metropolitan ..... $11.75

And There Are Others—

Suppose YOU come in tomorrow and investigate these offerings—see the styles and qualities for yourself—note the values—compare our prices with those you would ordinarily pay. It will be an interesting visit for you and will prove to your satisfaction that we can do the best for you. —And we will take CASH if you have it, or you may have CREDIT if you want it.

PIANOS We have recently installed a Piano Department. Ask for Mr. G. C. Barrington, in charge.

METROPOLITAN FURNITURE CO

567-569-571 FOURTEENTH ST. BETWEEN OAK AND JEFFERSON


## WOULD-BE BENEFACTOR ROBBED BY COUNTRYMEN

SAN FRANCISCO, March 2.—When Greek meets Greek, pocketbooks should be maintained in deep seclusion—at least so thinks Louis Baldas, a gentleman of that nationality who resides at 498 Eighth street, and who is now mourning the loss of a brand new $10 gold piece and an abiding faith in humanity.

Baldas, it seems, was standing at Sixteenth and Bryant streets late Saturday night when he was accosted by one Sotirois Gervas, an old friend and fellow countryman, who requested the temporary loan of a dollar.

"That's all right," Baldas is alleged to have said; "you are welcome to anything I have," and he opened his purse to remove the coin.

Gervas, seeing the pleasing glint of a gold piece among the other coins, took his friend at his word. He seized the purse, and, extracting the gold piece, fled into the midnight gloom.

The matter was reported to the Mission police station by Baldas soon afterward, and he was advised to procure a warrant for the arrest of his erstwhile friend.

## DEAD MAN'S ISLAND MAY BE BLOWN UP

SAN PEDRO, March 2. — Dead Man's Island, rocky tomb of nine men and one woman, located at the entrance to the San Pedro harbor channel, will be dynamited if an item in the general harbor appropriation bill now before Congress calling for widening of the channel to 1000 feet is passed.

This historic rock bore its name as began to round South America to buy hides on the California coast. Five men from Commodore Stockton's fleet were buried on the island in 1846, after a battle which resulted in the recapture of Los Angeles from the Mexicans.

Dead Man's Island is mentioned in Richard Henry Dana's "Two Years Before the Mast." Dana tells of the burying of an English sea captain there in the early thirties.

## U. S. CONFECTIONERS TO MEET HERE IN 1915

The rapid growth of Oakland as a wholesale center is indicated by the signing this week of a long-term lease on the Veitch building at Webster and Fourteenth street by the Martin M. Hoffman Company, confectioners. This wholesale firm will have three times the floor space in the new location that they had on Seventeenth street.

M. M. Hoffman, who is chairman of the 1915 committee of the National Confectioners' Association, has received word from the executive committee of the organization that the Wholesale Confectioners of the United States will hold their convention in San Francisco and Oakland in June, 1915. During the Oakland session convention headquarters will be at the Hotel Oakland.

## ROBBERS OVERPOWER WATCHMAN, BLOW SAFE

LOS ANGELES, March 2.—Two men tied up Frank Sohn, night watchman in the waterhouse of an oil company here, early yesterday morning and then blew open the safe. They secured about $250 and escaped. The watchman was found this morning by employes of the concern.


COUGH MEDICINE FOR CHILDREN.

Never give a child a cough medicine that contains opium in any form. When opium is given other and more serious diseases may follow. Long experience has demonstrated that there is no better or safer medicine for coughs, colds and croup in children than Chamberlain's Cough Remedy. It is equally valuable for adults. Try it. It contains no opium or other harmful drug. For sale by Osgood Bros. Drug Stores.

—Advertisement.


## MEMPHIS SALOONS CLOSE UNDER "NUISANCE ACT"

MEMPHIS, Tenn., March 2.—Of 700 liquor licenses held in Memphis, 576 were surrendered to the county attorney general yesterday when the "nuisance act" went into effect, ending the day of the open saloon in Tennessee.

Without exception, according to police reports, every Memphis saloon closed its doors for the last time at midnight last night.

## TWO DROWNED WHEN MOTOR BOAT CAPSIZES

SEATTLE, Wash., March 2.—Walter Schroeder, 21 years old, and his brother, Clifford Schroeder, 19 years old, were drowned in Lake Union yesterday when a small motor boat in which they were riding was swamped by the rough ater. Carl Johnson, aged 28, who was with them, managed to reach shore after a hard struggle.


WOMAN'S BEAUTY NO SECRET

It all lies in the care she bestows upon herself and in keeping at bay those dread ills peculiar to her sex. The flashing eye, the elastic step and the clear complexion never accompany organic troubles. The distressed expression, lassitude, headaches and mental depression are only the tell tale symptoms. Women so troubled should take Lydia E. Pinkham's Vegetable Compound, that simple remedy made from roots and herbs and restore their health to a normal condition.



GIRARD PIANO CO.

PIANOS—PLAYER PIANOS—PHONOGRAPHS—

517-519 FOURTEENTH STREET, —THIRD FLOOR— —Between Washington and Clay—

**G REACHES PLETING INFIELD** | **PASTIMES ANNEX TITLE IN SOCCER TOURNAMENT** | **LEIFIELD'S TERMS TO BE MET BY OWNERS OF SEALS** | **M'CREDIE AND HOGAN WIRE OFFERS FOR OUTFIELDER ZACHER** | **FRENCHY VAISE MATCHED ACROSS BAY WITH M'CARTHY**

# ) Hears Rumor Harry Ables Has Quit Baseball for Good

## ITHPAW SAID TO E TURNED RANCHER

### 'es Offered Better Job by His Father in Texas

(By BILLY FITZ.)

, March 2.—Prominent in the day's budget of chatter or that Harry Ables, the Texas, long-horn, will not be aks this year at all. The belief is expressed that he w has decided to yield to the urging of his father and ll. So far it is nothing but a rumor, based apparently ct that Ables has not even announced his intention of

umonia. Usually Ables is the first man into camp, of February writing letters telling about his condition opes to win. One or two members of the team heard er, and the writer got a letter from him in January. ation baseball, something quite unusual for him.

luck all last sea- three months with ing unable to get e year. He really game, a ten-inning downed Overall in October afternoon Texas, where the father has been Terrell, and has e him of the bur- amily's property in- a larger income from baseball. es say he is quite ther's proposition, will be minus the Harry." Ables before leaving the season and seem- document, so there score. and the fact that yet in the field, er Devlin will have ckey, Mrs Schuy- Dreyfus to help him major clubs are now and beginning uad, so that help cult to secure as it

ueitt, Killilay, Bar- form altogether too to start the season not appear to be Loomis and Van , are doing good e to be seasoned club unless it is by

n a ball club to Brien, Ables, Chris- berts, and have th the training sea- These men rep- money and most of good-ble coin. due today and he breach right away. Mitze enter the fold, xa backstop, will be ring receiver. This d himself to Devlin l pepper. He cer- tremendously when Coast League pitch- e his number for peg to second on a he handles himself unseasoned product. the Sunday program an hour's practice. ball game beginning Regulars beat the believe us. It was no st Boss Arthur Graw's fondness for ut, and the way he orm against "Doc" nething to stir the hundred of the peo- to cheer the ath- d tuck through the sliding for the pi- ennant hung on the ne game served to some mighty fast club, men who figure catchers a world of uinlan. Middleton, ney Oldfield for the bags. Devlin kept at their men and r at third base got for not taking ad- slip or opportunity. at second. Zacher he sun-field in right gh Barenkamp, who garden, would lose eddy" was dancing vance if Barenkamp pitcher copped the eat the throw back

s fre: ay on that bag and to third?" he shout- " began the dis- rled Devlin. "Keep ach." baseball that was

the Yannigans and ding with the score g him. Southpaw the Regulars, and s easy, Ramey dis- and speed. He fig- in Thursday's game White Sox. of Guest, who re- in order that the the Yannigans, the practically the same begin the season.

Havana—it mestic. It's both, therefore one. A more of good tobac- n produced in 25 years. A our tastes good he day or night.

### Hetling Arrives; Clubs Want Zach

**PLEASANTON, March 2.—Gus Hetling's name is inscribed on the Rose Hotel register this morning, and the third baseman himself is out in uniform this morning. Hetling was delayed at Excelsior Springs, Missouri, where he was taking a full treatment of baths and mineral water. He looks well, and laughingly told Manager Devlin there was no chance for the latter to horn in at third. "I'll beat you to it, boss," said Owgoost.**

**Manager Devlin is displaying telegrams from McCredie of Portland and Hogan of Venice, both offering trades for Outfielder Elmer Zacher, but Devlin will not let go of his former Giant team mate. Hogan offered to trade Carlisle, and McCredie offered Higginbotham and another outfielder.**

Alexander being behind the bat Ness at first, Murphy at second and Devlin at third. Sir Arthur acquitted himself nobly both in the field and at the bat singling twice and being robbed of a hit by Young Deal at second, who knocked down a pistol shot in time to force a man at second base.

Rube Gardner got the laugh on his boss in the last inning when Devlin attempted to go from first to third on a diff'cult ground ball hit by Alexander to the Yanningan first baseman. Gardner fielded the ball, but suspecting that Devlin would try for third, he made no attempt to get the runner at first. Instead, he watched the manager round second like a runaway torpedo. A perfect peg to Prueitt at third, nailed Devlin despite the latter's desperate slide.

"That's crossing me," yelled Devlin, who appeared as much delighted with Gardner's wakefulness as he was chagrined in being thrown out.

Quinlon got the longest hit of the day, driving the ball into right field for a three-bagger on which he could have made home had Musky not held him as he rounded third. Incidentally, Quinlan proved that his reputation as a fast man on the bases is fully deserved. He can surely circle those sacks. Little Deal kicked the ball past Manager Devlin along the third base line and grabbed himself three bags also, while Prueitt, Zacher and Jones all hit for extra sacks. Harry Killilay relieved Ramey in the last frame.

The score:

YANNIGANS.

| | AB. | R. | BH | PO | A. | E. |
|---|---|---|---|---|---|---|
| Middleton, cf. | 4 | 0 | 1 | 2 | 0 | 0 |
| Gardner, 1b. | 4 | 1 | 2 | 6 | 1 | 0 |
| Coy, lf. | 4 | 0 | 1 | 3 | 1 | 1 |
| Cook, ss | 3 | 1 | 1 | 2 | 2 | 0 |
| Prueitt, 3b. | 3 | 1 | 1 | 2 | 2 | 0 |
| Barrenkamp, rf. | 3 | 0 | 0 | 2 | 0 | 0 |
| Deal, 2b. | 3 | 0 | 1 | 2 | 1 | 0 |
| J. Killilay, p. | 2 | 0 | 0 | 0 | 1 | 0 |
| Loomis, p. | 1 | 0 | 0 | 0 | 1 | 0 |
| Totals | 30 | 3 | 8 | 21 | 9 | 1 |

REGULARS

| | AB. | R. | BH | PO | A | E |
|---|---|---|---|---|---|---|
| Quinlan, lf. | 4 | 0 | 1 | 3 | 0 | 0 |
| Gaylor, rf. | 2 | 1 | 1 | 2 | 0 | 0 |
| Zacher, cf. | 3 | 0 | 1 | 1 | 0 | 0 |
| Ness, 1b. | 2 | 1 | 1 | 8 | 0 | 0 |
| Murphy, 2b. | 3 | 0 | 0 | 1 | 2 | 0 |
| Guest, ss. | 2 | 0 | 0 | 1 | 1 | 0 |
| Devlin, 3b. | 3 | 1 | 0 | 0 | 1 | 0 |
| Alexander, c. | 3 | 0 | 1 | 5 | 0 | 0 |
| Ramey, p. | 2 | 0 | 0 | 0 | 2 | 0 |
| H. Killilay, p. | 1 | 0 | 0 | 0 | 0 | 0 |
| Totals | 27 | 3 | 7 | 21 | 6 | 1 |

SUMMARY.

Stolen bases—Gardner, Devlin. Three base hits—Quinlan, Deal. Two-base hits—Cook, Prueitt, Gardner. Struck out—By H. Killilay 1, by J. Killilay 1, by Ramey 3. Bases on balls—Off J. Killilay 1, off H. Killilay 1, off Doomis 1. Wild pitch—Ramey.

The practice games will be the rule every day henceforth with the morning program devoted to the usual batting work and limbering-up program.

"I intend to devote special attention the next few days," said Devlin, "to base running and to teaching the pitchers how to field their position and follow the ball."

A huge pile of sand has been dumped alongside the diamond and into this the players will slide. At the same time, the infielders are taught how to put the ball on the man. In this way both the defense and the scoring machine is tuned up.

The Oaks are fast learning that Devlin intends enforcing major league theories and practices, and they are open in their praise and admiration of the leader. Fellows like Killilay, Zacher, Alexander, Mallarkey, Quinlan, Geyer and others who have been in the big show already, rather relish a return to the procedure they know in the majors. Camp discipline is excellent. Devlin does not go to bed until he knows where all his players are, and they look to him for orders and instructions in even the minor affairs of camp life. Devlin is reasonable and inclined to be liberal in his policy of handling the squad, but when he says "no," he means it, and "no" goes.

The pitchers are being taught today that it is a waste of time to leave the pitching box and walk towards the catcher to receive the ball. Devlin does not want them to waste any unnecessary time or effort or to permit their attention to be diverted from the plate. When they pitch they must be ready instantly to follow the ball when it is hit or bunted. Every pitcher on the squad took his turn in the box this morning while the rest of the team lined up and bunted one after the other, tearing away to first as fast as their legs would let them. And the pitchers were not told in advance either which way the batter was going to bunt the ball. Every effort was made to cross the twirler and as a result it was a pretty duel between batter and flinger. The two departments broke about 50-50 on the day. Ramey shows up nicely in fielding his position.

amongst the visitors yesterday, returning in the evening after expressing his delight at the way the squad was shaping up.

**The Oaks will leave here Thursday morning and lunch at the Hotel Oakland. Only half of the squad will be taken in, the balance being left here in charge of one of the pitchers. The game with the White Sox will begin at three o'clock. The Oakland grounds are said to be in excellent shape, the new grass on the sideline preventing any dust whatever.**

## 'Sir Arthur' Devlin Meeting Ball on the Nose

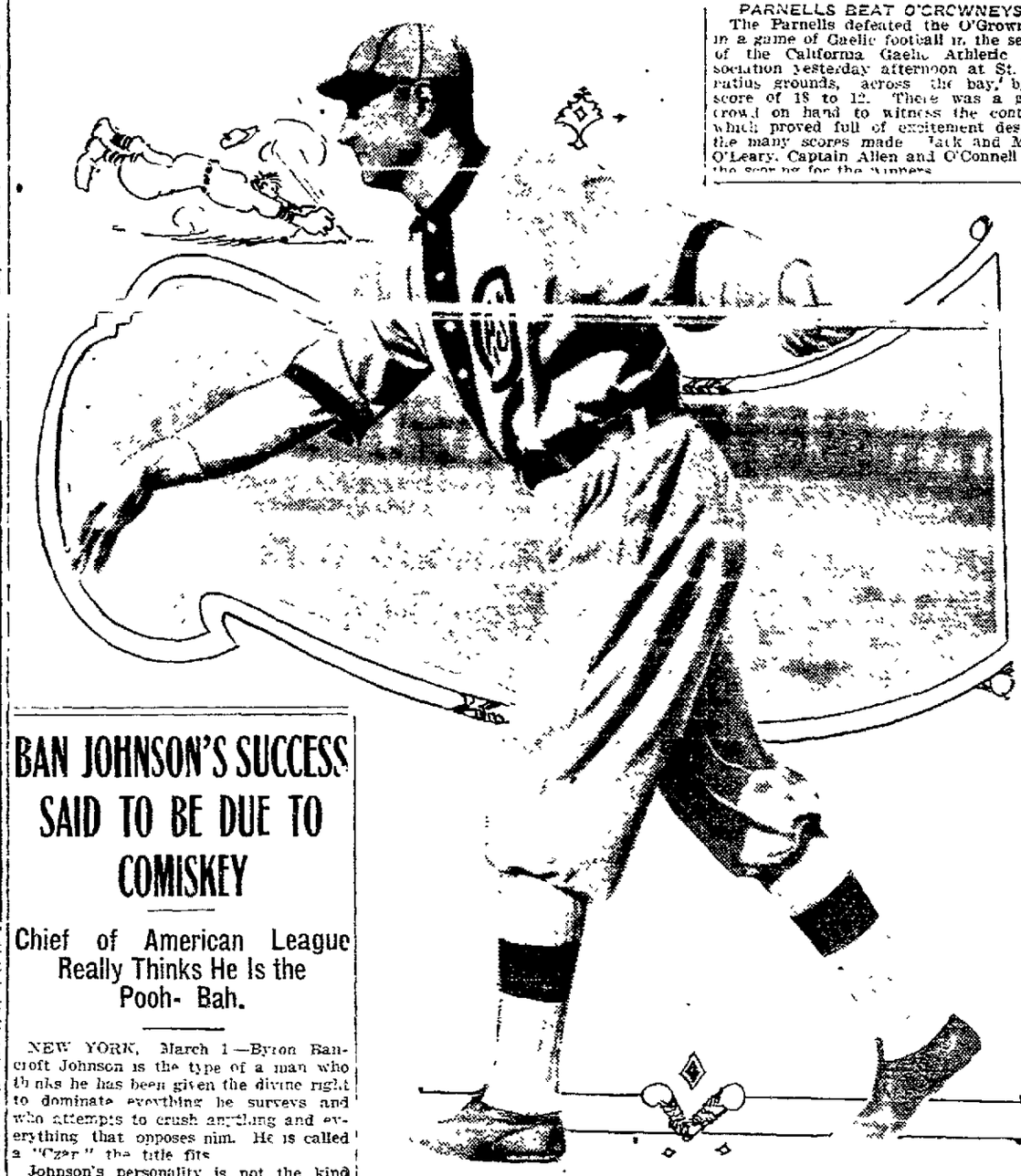

PARNELLS BEAT O'GROWNEYS.

The Parnells defeated the O'Growneys in a game of Gaelic football in the series of the California Gaelic Athletic Association yesterday afternoon at St. Ignatius grounds, across the bay, by a score of 18 to 12. There was a good crowd on hand to witness the contest, which proved full of excitement despite the many scores made. Jack and Mike O'Leary, Captain Allen and O'Connell did the scoring for the winners.

## BAN JOHNSON'S SUCCESS SAID TO BE DUE TO COMISKEY

### Chief of American League Really Thinks He Is the Pooh- Bah.

NEW YORK, March 1.—Byron Bancroft Johnson is the type of a man who thinks he has been given the divine right to dominate everything he surveys and who attempts to crush anything and everything that opposes him. He is called a "Czar," the title fits.

Johnson's personality is not the kind that attracts. It makes him few warm friends. And his bearing toward most persons with whom he comes in contact is that of a superior being toward the merest atom. The praise that has been given Johnson because of the success of the American League seems to have heightened his opinion of himself.

Johnson has been given credit for being something of a diplomat, yet a glance over his career seems to show that he is little more—perhaps less—of a diplomat than Charles Webb Murphy, the former Chicago leader. Murphy never was sued for slander, Johnson was. Murphy never had to pay $1,000 for damaging a man's character; Johnson did. He had to separate himself from $1,000 a few years back and turn it over to John M. Ward, the New York lawyer and former ball player, because of some unwarranted reflections he made on Ward's character when Ward was a candidate for the presidency of the National League.

Johnson has a habit of breaking loose at banquets and flying anybody against whom he happens to have a grievance. A recent instance of this came about in Cincinnati when he lashed Dave L. Fultz, president of the Players' Fraternity.

The lashing occurred at a banquet that was given after the National Commission of which Johnson is a member, had granted, without protest, the demands made by Fultz on behalf of the players. Johnson, at the meeting, treated Fultz with the utmost respect. But on the night of the banquet he waited until he was sure Fultz was out of the room—waited until he was sure Fultz was not there to defend himself—and then he made a verbal attack on Fultz that produced a sensation.

Johnson has been given the major portion of the credit for the formation and success of the American League, and for keeping the American League in a peaceful state. But he doesn't deserve the major portion. Charles Comiskey, the White Sox president, is the man who really fathered the American League and whose brains directed the affairs of the organization. Johnson was little more than his agent. Johnson seldom made a move until Comiskey approved the movement.

The tranquility of the American League is due not so much to Johnson's ability as a leader as it is to an agreement among the magnates, made back in 1901, that each magnate agree that he would sell out his interests and quit the league at any time that the majority of magnates decided that his connection with the league was detrimental to its interests. And, as we get it, it was Comiskey, not Johnson, who had the foresight to frame up this agreement.

Johnson is pointed to as a great leader, because, as its president, he led the American League to recognition by the National League. Johnson's league waged war at a time when there was a real demand for a second big league. At that time the ball players could be secured for half the amount of money that the Federal leaguers must pay.

## VAISE MATCHED WITH JOHNNY M'CARTHY

Frenchy Vaise, Joe O'Connor's lightweight prospect from the Northwest, and Johnny McCarthy of the Mission are billed to meet in the feature event of the Observatory club's card of four-round bouts next Friday night at Pavilion Rink.

Eight bouts are scheduled by Promoter Irwin. Willie Meehan, the light heavyweight, after an absence of several months in the local ring, will be seen again in action. Promoter Toby Irwin has matched the fighting newsboy to box Billy Sparks, the southern heavyweight.

The other bouts on the card are as follows:

Dude Clark of Los Angeles will clash with Tom McLaren, a New York middleweight, who will make his debut before a local audience. Kid Rodeo will hook up with Owen Hook of Montana. Herb Brodie and Eddie Beatty, a pair of promising lightweights, will go four rounds. Jack Iverson meets Tom Reynolds of New York at the lightweight limit. Ray Richardson meets Jack Ballog, a lightweight. Cy Bronson meets Jack Morris, a local welterweight.

BEST FAMILY LAXATIVE.

Beware of constipation. Use Dr. King's New Life Pills and keep well. Mrs. Charles E. Smith, of West Franklin, Me., calls them "Our family laxative." Nothing better for adults or aged. Get them today. 25c. All druggists or by mail. H. E. Bucklen & Co., Philadelphia or St. Louis.

—Advertisement.

LA AMITA

World's Finest 12½c CIGAR.

## Breezy Bits of Baseball

### HERE---THERE---EVERYWHERE

BOYES SPRINGS, March 2.—The Regulars and Yanks lined up today for the third camp game with the scrubs determined to avenge the 5-to-4 defeat of yesterday, when Del Howard's sluggers mauled Baum, Surter and Zumwalt for enough drives to win.

Announcement was made last night after Cal Ewing had discussed the case fully with Del Howard that "Lefty" Leifield's terms would be met, and the pitcher was so notified this morning by wire. It is believed that the southpaw will leave Chicago today unless he has already signed with the Federals.

The Seals are full of pepper and frolic and there are no injuries or hospital squad. Howard seems to regard O'Leary as a fixture at third.

PORTLAND, March 2.—With the departure last night of Walter Doane, Irve Higginbotham and Catcher Haworth for Santa Maria by steamer Rose City, every member of the Beaver squad of 1914 is under way save two, Pitchers Krapp and Pape.

Training operations at Santa Maria will be under full headway by the middle of this week. McCredie declares his batting force is by far the best in the league, but admits he will have to have one or two more pitchers unless they develop from among his six recent flingers.

MARYSVILLE, March 2.—The Wolves held no practice yesterday, but went for a long hike into the hills. Practice was resumed today.

LOS ANGELES, March 2.—Hogan's Tigers took revenge on the Hogees yesterday, smearing an 11-to-2 massacre at Washington field. Klepfer and Chellette worked for Venice and showed fair form.

Both Muggsy McGraw, his owner, and Hugh Fullerton, the Eastern dopester, pick Jim Thorpe, the famous Indian, to be the baseball sensation of 1914. They say the Indian has improved wonderfully during the trip around the world.

The most valued player of the Portland Coast League team this year will get a sixteen-pound loving cup. A Portland clothing company presented the cup to McCredie and there was no stipulation as to the line of baseball work in which the recipient must excel. The fans will be called in to help in deciding as the season nears an end.

Ray Prince, an outfielder from Bluefield, W. Va., will be given a tryout by Manager Griffith of Washington. Several big league scouts have been after Prince.

Al Burt, a youngster with Williams College who will get trial with the New York Yanks this season, has never lost a game.

Joe Sugden, the famous old catcher, who has acted as coach for the young Detroit pitchers, is reported to be looking for a managerial job in Western Canada. He might do well, but everything is taken.

Jess Baker, the southpaw who has been holding out for more money, has signed his Spokane contract. Baker and President Farr came to a compromise. Holke, the new first baseman from the Three I League, has also accepted terms with the Indians.

NEW ORLEANS, March 2.—Five members of the Cleveland Americans, Shortstop Chapman, Pitchers Gregg and Dillinger, Catcher Billings and Outfielder Hitte, left for Athens, Ga., the club's training camp. Pitchers Hovelik, Hinton, Hall, Morton, Benn, Knesal and Frost, and Catchers Shields and Crosby, will leave for Americus, Ga., Tuesday night.

Arrangements were made today for exhibition games here March 8, 14 and 15 between the New Orleans club and the Detroit Americans who are training at Gulfport, Miss. The New Orleans club outplayed a patched-up team of Clevelanders and Toledo players today, 8 to 4.

HOUSTON, Tex., March 2.—Twenty-eight member of the New York American [illegible] gin spring training. Most of them came from the east in charge of Arthur Irwin, scout. Frank Chance, manager, accompanied by Mrs. Chance, also arrived from Glendora, Cal.

SEATTLE, Mar 2.—At a special meeting of the Northwestern League here tonight the directors spent most of their time discussing a revision of the league constitution and by-laws but decided to postpone action until after the close of the 1915 season.

**The only deal in players resulting from** the meeting was the sale by Spokane to Victoria of Outfielder Dashbach last year team. President Morgan of Tacoma announced the sale of Second Baseman Kellar to the Montreal club of the International League. Prices in the Dashbach and Kellar deals were not made public.

## Noted Swimmer Dies at Seattle

**SEATTLE, Wash., March 2.—Arthur Richard Cavill, the Australian swimmer who was the first man to swim the Golden Gate at San Francisco and who was recognized as the champion swimmer of the world from 1895 to 1900, died of exhaustion today soon after he had been taken from the water after an unsuccessful attempt to swim across the Seattle harbor, a distance of three miles.**

## PASTIMES ANNEX THE SOCCER TITLE

The Pastime club won the championship of the California Soccer football league yesterday by holding their rivals, the Thistles, to a 1 to 1 tie at the Ocean Shore grounds. A win or a draw would have given the honors to the Pastimes, while a victory for the Thistles would have necessitated another game to place the championship.

Giving the Pastimes' regular players all the credit that is coming to them it [illegible] said that they won the championship on the injury of Peral[illegible] of Barbera, the goalkeeper of the University of California team, who was pressed into service at the eleventh hour after Crowley, the regular Pastime goalkeeper, had announced that he could not play on account of an injured hand.

The Barbarians and Alamedas played off a couple of postponed matches in the morning. The teams agreed that the winner of the game yesterday would be entitled to the four points that went with the two postponed games.

The Barbarians won by one goal to nothing, Striegler scoring for the Blacks three minutes from the end of the game.

In the preliminary round of the cup ties the Vesuvius defeated the Rangers at Freeman's park yesterday by a score of 3 to 1. It was rather a rough game, both sides showing an inclination to fight at the slightest provocation.

## EMERYVILLE MAYOR A CRACK SHOT

W. H. Christie, mayor of Emeryville, can do other things besides mayoring. Christie dropped into Shell Mound park yesterday to lend his presence to the opening of the park for the picnic season and seeing a prize shoot going on he grabbed a rifle and got busy. Four hours later Mayor Christie walked out of the park with the first prize, having scored the highest total of any of the 50 marksmen who participated in the competition.

Another interesting figure at the opening prize shoot yesterday was Pablo Jacoby, the oldest marksman in the state. Jacoby was the first person to enter the gates when they were thrown open and he was busy at the targets all day. George Armstrong won the ballseye event in the prize shoot.

## WHITE SOX 2 LOSE TO SANTA CLARA

SAN JOSE, March 2.—The Chicago White Sox, second team, was given a severe beating here by the Santa Clara varsity team which won by a 7 to 0 score. Leonard, the college pitcher, was the star, holding the visitors to five scattered hits. The collegians scored six runs in the first inning on two walks, two hits and three errors.

## HAYES TIPS JOE OFF TO GET MARRIED RIGHT AWAY

### "She'll Never Take You After I Muss Your Face Up," His Taunt.

(By THE TIMEKEEPER.)

**GROVER HAYES, accompanied by Nick Peralta and two sparring partners, encountered Joe Azevedo on the street yesterday afternoon as Jimmy [illegible] ing away from a busy afternoon with the gloves. The Philadelphian hesitated a moment and then stepped toward Azevedo with outstretched hand.**

"I hear you're going to be married, Joe, and I want to offer congratulations."

"Thanks," said Azevedo, with the usual sheepish grin which a man uses in acknowledging that Cupid has nailed him.

"And I hear," continued Hayes, "that you're thinking of getting hitched next month. Take my advice and get married right away."

Joe examined the Portuguese. "I don't see where your interest comes in."

"O well," was the reply, "you'd better get married before you meet me next week, for your girl will never take you when I get through. I'm sure going to spoil your features, that's all."

"O is that so?" retorted Azevedo. "Well, listen Hayes. I boxed you last time and I think I ought to have had the decision at that. Now I'm going to fight you, and just before I knock you out I'll remind you that my face is still in good order."

After that the pleasantries threatened to develop into personalities, and Peralta dragged Grover Hayes away. Truth to tell, there is considerable ill-feeling between Hayes and Azevedo ever since that questionable ten-round draw last month. Someone with an eye to mischief went to the young Portuguese with a story that Hayes, on the night following last month's bout had gone to Jimmie Rohan with a proposition in which he guaranteed to knock Azevedo out in eight rounds providing Rohan would act henceforth as his manager and line him up for three successive bouts in Oakland. Both Hayes and Rohan branded the story false, but it nevertheless served to excite Azevedo.

Joe went to Rohan as soon as he heard the yarn and said: "If that's the game, get Hayes down here this afternoon and lock us in the gymnasium by ourselves. I'll guarantee that he won't stop me in eight rounds, nor 15, nor 50. That guy must think he's somebody. If he wants a knockout scrap, I'm willing any old time and any old place."

"What you you think I'm running?" inquired Ronan, "a private court for the settlement of personal grievances? Any time you knock out Grover Hayes I want the house to be full and the newspapermen all present, for on that day you become SOMEBODY."

The intimation is made by Rohan that Frankie Burns will be sent against the winner of the contest next week.

Willie Ritchie and Jimmie Coffroth arrived in Chicago yesterday. Willie will begin work tomorrow for his bout with Wolgast.

Card comes today from Lichtenstein, who is en route to Los Angeles from Denver with Jimmy Clabby, Steve Ketchel and Joe Welling. The latter two are lightweights.

There is a card in the office for Bubbles Robinson.

## Blood Eruptions WON'T Return When You Give Your Blood a Good Bath

No case of poisoned blood is ever cured until the last vestige of irritation has been eliminated from the system. And the only remedy that is safely assimilated in the tissues to stimulate cellular activity and overcome harmful germs is the famous S. S. S.

A few doses of this wonderful blood purifier will start such pronounced activities in the cellular tissues of the body as to soon show decided changes in the skin.

The skin is but a fine network of tiny blood vessels, and the action of S. S. S. is declared by eminent authorities to be a pronounced stimulation of the activity of these cells. Certain it is that in a surprisingly short time even the worst skin eruption shows a most remarkable change; it begins to dry up; the skin peels off in tiny flecks, and soon a layer of clear, healthy and firm tissue results.

The reason for this is in the peculiar stimulation of S. S. S. which enables the cells in the skin to select from the blood the nutriment it requires for regeneration.

Not only this, but if from the presence of some disturbing poison there is a local or general interference of nutrition to cause boils ... S. S. S. so directs the local cells that this poison is rejected and eliminated from their presence.

This fact has been demonstrated in cases of severe skin eruption that had seemed to be incurable.

You can obtain S. S. S. at any well stocked drug store, if you insist upon it, but be sure you are not talked into something else claimed to be "just as good."

S. S. S. is prepared by The Swift Specific Co., 308 Swift Bldg., Atlanta, Ga.


## LITTLE LECTURES ON GOLF. BY EXPERT

I recently heard one of those highly intellectual alleged comic songs, the refrain of which exhorted one to "Take it easy, easy as easy can be," says a writer in the World of Golf.

The advice was rendered to gentlemen who wished to advance their chances of gaining the affections of some highly desirable young lady. The song itself was particularly depressing, even for a comic one, but I could not help thinking that the refrain might be chanted periodically with advantage to most amateur golfers.

A lot has been written lately about sub-consciousness in golf. One commentator says that many players do badly when trying to follow a professional's advice, because they are too conscious of what they are doing, paying too much attention to how they are accomplishing the shot and not sufficient attention to hitting the ball.

So far I am with him, but he then goes on to say that a much better method is to watch professionals playing without any particular intention of imitating them. Then one would unconsciously absorb some of their perfections, and insensibly blend them into one's game to permanent advantage. Here I venture to disagree—at least so far as I personally am concerned.

If this rule applied to myself I should be scratch or plus in next to no time. I have the privilege of seeing most of the leading professional tournaments every year, and the effect it has on my game is to put me right off. Watching a hundred or so professionals for a week on end makes me press like blazes.

In the ordinary way I get quite a decently long ball without any particular effort, but I quite unconsciously I find myself trying to hit hard when I attempt to play immediately after attending a professional meeting. My usual easy swing seems ridiculously inadequate compared with the fierce swish of 99 per cent of the professional players. I get their style absorbed into my golfing system all right, but it is too rich, and consequently does not agree with me.

Playing on a tricky seaside course lately, I found myself continually in so much trouble owing to a slight tendency to slice from the tee that I determined at all costs to keep straight, so I settled down to give the ball a light tap only. I shortened my back swing and relaxed the grip. Judge my surprise when I discovered that I was not only keeping straight but getting a much longer ball than before.

I was really a bit staggered, because I felt that I was not putting enough power behind the club to kill a fly. It was, of course, the old story — timing. With the lighter swing I was getting the wrists in at the right time.

I am inclined to think that most players with a handicap lose all sense of timing when they attempt to swing quickly. We must learn to walk before we can run. The professional can swing as fast as he likes because being such a much better player he does not upset the correctness of his style when doing so. STRAIGHT DRIVE.

Fighting Billy Murray and Frank Mantell may be the attraction in a card in Sacramento before the Atlas Athletic club some time in March if Murray will accept the terms, which are said to be unusually good. Mantell is not only willing to fight Murray, but he will sign up to go in the ring at the middleweight limit, 158 pounds ringside.


# Omega Oil FOR Swellings & Inflammation

Rub Omega Oil gently over the place that hurts. Then soak a piece of flannel with the Oil, lay it on the painful part and cover with a piece of dry flannel. This simple treatment usually gives quick relief. Trial bottle 10c.

RELIABLE DOCTOR FOR MEN

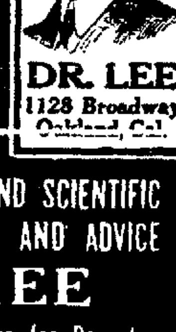

DR. LEE 1128 Broadway Oakland, Cal.

COMPLETE AND SCIENTIFIC EXAMINATION AND ADVICE FREE

No Extra Charge for Remedies

Cor. 12th St. & Broadway

## Famous Herb Specialists

All diseases cured by natural herbs. When your case is given up as hopeless by doctors, try Chinese Herbs compounded by us for all ailments. Out-of-town patients treated and cured in their own home. Write or call.

CHAN & KONG, Herbalists
901 CLAY ST., OAKLAND, CAL.


# ADDITIONAL SPORTS

# BASKET BALL

Basketball, one of the winter's great sports, may undergo a considerable change by 1915.

This change, which, in the opinion of Professor Elmer Gress, supervisor of the Dayton, Ohio, playgrounds, will make the game more interesting, is in effect in Dayton, and the Amateur Athletic union has commended favorably upon it.

Professor Gress is Southern Ohio's leading basketball authority. He has never been satisfied with the method of putting the ball into play by having the two centers jump for it when the referee tosses it up between them.

Gress' objection is that a very tall player at center gives his team too much advantage over an opponent. He wants teams of five who can work together in every detail which he say is at present impossible.

Instead of putting the ball into play as the rules now call for, Dayton's playground teams toss for the ball at the start of the game and the winner gets possession. One player steps out of bounds with the ball about midway between the goals and endeavors to pass the ball to one of his own men, all of whom are guarded by opponents.

After the first scoring the ball goes to the opposing side, which puts it into play in the same manner, but from the opposite side of the court. The right to put the ball in play then alternates. This prevents the team with the tallest or highest jumping center gaining an advantage.

The game, it is claimed, is faster under Gress' plan and more scientific, as the new way makes possible more passing combinations and eliminates the delay centers often occasion.

NAPA, March 2.—Navajo basketball team of this city defeated Y. M. C. A. five of the University of California here Saturday night in an exciting contest by a score of 54 to 6. The local players excelled in team work and in accuracy in goal throwing, Everman and Tunison making many points. The Navajos have won the last three games played.

VALLEJO, March 2.—The Holy Name Sodality basketball team defeated the St. Ambrose five of Berkeley before a gathering on the St. Vincent school grounds yesterday by a score of 29 to 26. In the first half the convent school lads led, 22 to 9, but they slowed up in the second period of the play. Len Cunningham, the fast forward of the Holy Name five, was the star of the day, shooting most of the baskets or the sodality.

The Cascadillo basketball five won from St. Mary's 95-pound team yesterday by a score of 51 to 33. The score at half time was 13 to 11. The winning team included Sullivan and Devlin, forwards; Carry, center; Bevans and Rogers, guards.

The Swaltuos basketball team defeated the Martinez Athletic Club five at Martinez by a score of 58 to 17. The winning team led, 28 to 10, at half time.

The Olympic Club basketball team had little difficulty in winning the Livermore five at Livermore last Saturday night by a score of 64 to 22. At half-time the Olympic Club had the lead, 30 to 14. Kemp for the Winged O aggregation and Brown and Sweet for Livermore were the star players.

# THE SPORTLIGHT FLASHED ON EVERY FIELD

"Twenty ball players are overpaid to every one that is underpaid," declares Frank Chance, manager of the Yankees. Chance is supposed to get $15,000 for managing the Yanks. He got $10,000 and the profits of some stock when he bossed the Cubs. He should know.

**Jinx at Home**

Quoth Mrs. Jinx to Mrs. Todd—
"I never said a word
When a practice mashie from the Hall
Killed our canary bird;
I tried to smile, though it was hard.
When, lofting rather high,
He smashed Aunt Susie's portrait
And holed out in her left eye.

"And when the caddies were on strike
It hurt me, I confess;
But he had to have a caddie.
So he took our little Bess.
I'm lonesome on the holidays,
But no complaint I've made,
Though vacation days are always spent
Where only golf is played.

"Sometimes with 'Fore!' he leaps from bed,
Or tries shots in his doze;
And once he dreamed of a new swing
But landed on my nose.
There's nought but golf at dinner time,
Each night is much the same;
The family sitting passively
While Dad talks of his game.

"We've tee shot soup and mid iron roast
And salad dressed with pitch,
And puddinged putts, and cafe noir
With shots from water ditch.
Now, Mrs. Todd," quoth Mrs. Jinx,
"I've borne it till I'm sick,
But when I have to EAT his golf
I think it's time to kick."

A jest by Herman Schaeffer: He sent a post card to Clark Griffith, and on the back wrote these words: "Jack Sheridan ordered port, and what do you think Port Said?"

**The Call of The Game.**

Yea, the mercury is climbing.
And our hopes are on the wing;
We will soon be listening gladly
To the bluebirds as they sing,
Telling us in tuneful warble
That they've brought the joyful spring.
Then we'll sit upon the bleachers
'Neath the sun with other screechers—
Full five thousand howling creatures
Making all the welkin ring.

Oh, his umps the plate is dusting,
And we hear him shout "Play ball!"
We will soon be passing comments
On his eyes, his brain and gall;
And we'll feel the joy of winning
Or defeat's depressing pall.
With the fans we soon will mingle,
All our pulses in a tingle,
Shrieking for a bunt or bingle—
Can't you hear the bleachers' call?

Yea, the mercury is soaring
And the springtime's on the way;
All the teams are moving southward
With the star, recruit and jay;
They are limb'ring stiffened muscles,
For the season's opening day.
Far above the holdout's stalling
We can hear the coachers bawling,
We can hear the bleachers calling—
We can hear his umps yell "Play."

A New York paper carries a headline, "Irish-Americans Nose Out Hebrew Relay Runners." Calculate how far they must have been in the lead.

John D. Rockefeller declares that shoveling snow is almost as good exercise as golf.

Gen. Coxey is timing that march from Massillon to Washington to reach the capital the day Walter Johnson pitches.

HO, HUM! ONLY EIGHT MONTHS MORE UNTIL THE WORLD SERIES.

Packey McFarland is opening a boxing school. Graduates will be given degrees of K. O., C. E. (Cauliower Ear), B. F. (Booze Fighter), and C. B. (Come Back).

**Elegy in a Country Ball Yard.**

Full many a Ping of deepest bone I ween
The deep, unhunted depths of bushes hide;
Full many a Cobb is born to bat unseen
And waste his hits on the sand lots wide.

**Four Cylinder Verse**

Games in training camps remind us
We can make the ante climb.
... 
Not a continental dime.

THREE GREATEST ROUGH RIDERS
Balaam.
Lady Godiva.
Roosevelt.

There is little excitement over Joe Wood's loss of his appendix. Few pitchers use an appendix for pitching purposes. Expert as he is, there is one man who can give Willie Hoppe cards and spades on handling the ivories, and he is Jawn McGraw, who has won the title by his work with Merkle and Snodgrass.

Judging by Sutton's past experiences with Hoppe, George has been using the English stroke.

**History as She Might Have Been.**

The colonists were viewing with fear the conquests of the British. "Who will lead us against the enemy," they cried.

Some gook up in the bleachers hollered:

"Let George do it!"

And George did.

Chicago fans are as much heartbroken over the leavig of Murphy as they would be if the Sox purchased the release of Ty Cobb.

Perhaps the man who will make the most money out of the Federal League is the backer of the Toronto club. The Toronto franchise was taken away from him.

Any balltosser out of a job should write or wire Owner Lichtenheim, of the Montreal club, of the International League. The Feds have taken almost everything he owns, barring Manager Kitty Bransfield, the groundkeeper, and Lichtenheim's stenographer.

"Thanks to Zimmerman's presence on the team, the Cubs are now 'a rag and a bone and a Hank O'Day.'"—Exchange.

# AMATEUR BASEBALL

### MACCABEES 3, COAST ARTILLERY 2.

Probably one of the best semi-pro. games around the bay was the curtain raiser at Grove street grounds, Sunday. The Coast Artillery after a six weeks' spurt, going from absolutely last place to third place in the Rockridge league, tasted defeat by reason of the fast work of the Maccabees, notably Freddy Monson at short.

This boy showed more at shortstop than any man in that position in the whole Rockridge series and is probably the fastest man in these parts. Twice going back of second and getting his man. Pip Lloyd pitched steady ball as did Buchner. With the score 2 and 2, Fairbanks first up in eighth inning met one for two bags, getting third through intentional interference and scored on Watcher's sacrifice. The Artillery boys were blanked in the next two frames by some heady pitching of Pip Lloyd.

This victory puts the Maccabees back in third place. Westmorland, late of the Watsonvilles, scored his run by fast base running and long slide to the plate.

The score:

| | AB. | R. | H. | PO. | A. | E. |
|---|---|---|---|---|---|---|
| F. Monson, ss | 4 | 0 | 0 | 0 | 8 | 1 |
| Tevlin, cf | 4 | 1 | 1 | 1 | 0 | 0 |
| Fairbanks, 2b | [illegible] | 1 | [illegible] | [illegible] | [illegible] | 0 |
| Watchers, 3b | 3 | 0 | 0 | [illegible] | 3 | [illegible] |
| Admina, rf | 3 | 0 | 0 | 1 | 0 | 0 |
| Hensley, lf | 3 | 0 | 0 | 1 | 0 | 0 |
| J. Monson, 1b | 4 | 1 | 2 | 15 | 0 | 1 |
| Dahl, c | 2 | 0 | 0 | 1 | 1 | 1 |
| P. Lloyd, p | 4 | 0 | 0 | 0 | 5 | 0 |
| Sprinkle, lf | 1 | 0 | 0 | 1 | 0 | 0 |
| Totals | 32 | 3 | 5 | 27 | 19 | 3 |

COAST ARTILLERY.

| | AB. | R. | H. | PO. | A. | E. |
|---|---|---|---|---|---|---|
| Davis, rf | 4 | 0 | 0 | 0 | 0 | 0 |
| Chappie, 2b | 4 | 1 | 2 | 0 | 2 | 0 |
| Vensen, 1b | 3 | 0 | 0 | 13 | 1 | 0 |
| Westmorland, ss | 4 | 1 | 1 | 1 | 1 | 0 |
| Preve, rf | 3 | 0 | 0 | 1 | 0 | 0 |
| Kearns, 2b | 3 | 0 | 0 | 0 | 3 | 2 |
| Bock, cf | 4 | 0 | 1 | 2 | 0 | 0 |
| W. Buckner, p | 4 | 0 | 1 | 0 | 5 | 0 |
| R. Buckner, c | 2 | 0 | 0 | 2 | 1 | 2 |
| Purdy, c | 2 | 0 | 0 | 8 | 2 | 0 |
| Total | 33 | 2 | 5 | 27 | 15 | 5 |

RUNS AND HITS BY INNINGS.

| | | | | | | | | | | |
|---|---|---|---|---|---|---|---|---|---|---|
| Maccabees | 1 | 1 | 0 | 0 | 0 | 0 | 0 | 1 | 0 | 3 |
| Base hits | 2 | 1 | 0 | 1 | 0 | 0 | 0 | 1 | 0 | 5 |
| Artillery | 0 | 1 | 0 | 0 | 0 | 1 | 0 | 0 | 0 | 2 |
| Base hits | 0 | 1 | 1 | 0 | 0 | 1 | 1 | 0 | 1 | 5 |

SUMMARY.

Two base hit—Chappie, Fairbanks. Sacrifice hits—Watchers, Vincent, Dahl. First base on called balls—Off Lloyd 1, off Buckner 2. Struck out—By Lloyd 2, by Buckner 9. Time of game—1h 35m.

St. Ignatius' university team won from the Whitlock Cordage company by a score of 6 to 2 on St. Ignatius' grounds ...


**Biliousness and Constipation Cured.**

If you are ever troubled with biliousness or constipation you will be interested in the statement of R. F. Erwin, Peru, Ind. "A year ago last winter I had an attack of indigestion followed by biliousness and constipation. Seeing Chamberlain's Tablets so highly recommended, I bought a bottle of them and they helped me right away." For sale by Osgood Bros. Drug Stores.

—Advertisement.


# GOSSIP OF THE RING

Frank Moran, who is matched to box Jack Johnson in Paris in June, recently said, in talking of the bout: "Since my last appearance in Paris I have gained much valuable experience; I am a speedier and better boxer in every way than when I was here before. I have put on weight. I weigh right now 197 pounds, and have a reach of 78 1-2 inches, so that physically at any rate, I am a match for Johnson. I saw Johnson against Jim Johnson, and I think that Jack has gone back; he is not the same man at all; I have fitted up a gymnasium for myself at a cost of some $1500, and when I go into training, as I intend to do very shortly, I shall be assisted by the best and the strongest sparring partners that can be found for me in America. The contest is to take place in the open air and there will be accommodations for anything up to 100,000 people."

## BILLIARD STARS WILL MEET IN TOURNEY

CHICAGO, March 2.—Five of the world's greatest billiard players will meet this week in an 18.2 tournament here. The tournament will begin tonight and continue throughout the week. The players are William Hoppe, the champion, and the favorite in the meet; Koji Yamada, the Japanese, who has the distinction of having beaten Hoppe, George Sutton, George Slosson and Calvin Demarest.

**GARBY WINS CUP.**

The final match in the Council cup competition of the San Francisco Golf and Country club was played on the Ingleside links yesterday. W. F. Garby won from B. D. Adamson, 4 up and 3 to play.

WASHINGTON, March 2.—Michigan Agricultural College is leading class A for the national championship in the intercollegiate rifle shooting league. Massachusetts Agricultural College stands second, only one point behind.

The major league baseball teams are not the only ones to travel thousands of miles each season during the playing schedule. Even the mileage of the Texas League clubs totals close to 30,000 miles. Beaumont heads the list with 5100 miles, and the other seven all cross the 4500 mark.

... players being compelled to give up the grounds.

The Carnation Mush team downed the D. N. and E. Walters nine at the North Beach playgrounds.

Score:

| | R. | H. | E. |
|---|---|---|---|
| Carnation | 6 | 9 | 1 |
| D. N. and E. Walters | 4 | 5 | 1 |

Batteries — Thompson and Black; Reeves and Books.

The Sperry Flour team took the measure of the United States naval training school team at Goat Island.

Score.

| | R. | H. | E. |
|---|---|---|---|
| Sperry Flour | 7 | 6 | 2 |
| U. S. Station | 3 | 4 | 4 |

Batteries—Davis and Stafford; Williams and Flayer.

SAN JOSE, March 2. — The Southern Pacific Owls won from the Santa Clara sodality team at Santa Clara.

Score:

| | R. | H. | E. |
|---|---|---|---|
| Owls | 4 | 6 | 2 |
| Santa Clara | 3 | 5 | 3 |

Batteries—Smith and Combs; Jones and Carberry.

St. Ignatius' university nine took the Fort Miley team into camp, Saturday.

Score:

| | R. | H. | E. |
|---|---|---|---|
| St. Ignatius | 8 | 10 | 0 |
| Fort Miley | 3 | 5 | 3 |

VALLEJO, March 2. — The All Vallejos and Marine baseball teams clashed on the Mare Island diamond the Sea Soldiers winning by a score of 11 to 3. Batteries —Vallejo, Bade and Leonard; Lundberg and Blanco. Marines, Johnson and Schang.

In the morning the Imperials defeated the Tigers 9 to 7 in an exciting 10-inning game. Batteries—Imperials, Von Hemm, Hanley and Huber. Tigers, Young, Silva and Brooks.

In the afternoon the Pinos took the measure of the Berry Stars by a score of 11 to 9. The batteries—Pinos, Brown and Young. Berrys, Leiner and Mobistead.

Pitcher Loverenzo of the Pall Mall team, held the Sixth Infantry nine to no hits yesterday at the Presidio and the Pall Malls won, 5 to 0.

The Brooks Realty team of Sacramento defeated the Davis State farm nine at Davis, Saturday, by a score of 2 to 1. Penra of the Realties fractured his ankle sliding to second base in the first inning.

St. Mary's college Phoenix baseball nine defeated Richmond at Richmond yesterday by a score of 1 to 0. Oeschger of St. Mary's allowed only one hit, a scratchy single in the seventh inning.

Score:

| | R. | H. | E. |
|---|---|---|---|
| St. Mary's | 1 | 8 | 1 |
| Richmond | 0 | 1 | 3 |

Batteries—Oeschger and Byler; Burns and McCormick.

SEBASTOPOL, March 2. — It took the Sebastopol team eleven innings to defeat Petaluma here. The score was 5 to 4. Stone for Sebastopol struck out ten ...

Before a large crowd on the Fruitvale diamond the Ambrose Tailors defeated the Live Oaks in the benefit game yesterday, 6 to 2.

This is the final game for the Tailors on the Fruitvale grounds, and they will now play all outside games and intend to make a good showing this season.

| | R. | H. | E. |
|---|---|---|---|
| Ambrose Tailors | 6 | 10 | 3 |
| Live Oaks | 2 | 4 | 2 |

Batteries—Starasinich and Baldwin; Herrier and Thollander.

## OFFICIAL BOARD OF SUPERVISORS

REGULAR MEETING OF THE BOARD OF SUPERVISORS, TUESDAY, FEBRUARY 24, 1914.

Pursuant to adjournment, the Board met at 10 o'clock a. m. On the call of the roll the following were present: Supervisors Bridge, Foss, Kelley, Murphy and Chairman Mullins—5.

On motion of Supervisor Murphy, seconded by Supervisor Bridge, the reading of the minutes of the last meeting was waived and they were approved as entered in the minute book, without alteration.

APPLICATION FOR RELIEF.

The following application for relief was received and referred to the Associated Charities:

Mrs. Nora Sweeney, 3285 Hannah street, Oakland.

TRANSPORTATION FOR MRS. YEARWOOD.

A written application was received from the Charity Organization Society of Berkeley for transportation to Brooklyn, New York, for Mrs. Jane P. Yearwood. On motion of Supervisor Foss, seconded by Supervisor Bridge, the Purchasing Agent was directed to procure said transportation.

FREE PEDDLER'S LICENSE FOR G. WORSTER.

On motion of Supervisor Murphy, seconded by Supervisor Bridge, an application by George Worster, an old soldier, for a free peddler's license was granted.

AFFIDAVITS OF PUBLICATION.

The following affidavits of publication were received and ordered filed:

... of R. Lazzarini, Newark.

Township Register—Liquor application of Michael Dever, Alvarado.

Hayward Review—Notice to non-consenting land owners—Abandonment of streets in Eden Township.

Oakland Tribune—Notice of Sale of State Highway Bonds.

REQUISITIONS.

The following requisitions were received and granted:

F. H. Davison, steward Receiving Hospital—Supplies.

G. W. Bacon, Recorder—Printing, stationery, etc.

Dr. C. A. Wills, Superintendent County Infirmary—5 requisitions for supplies.

H. Darneal Jr., Deputy Sheriff—Letter files.

C. Ruess, Probation Officer—Stationery.

Everette Horton, tender Webster Street bridge—Repairs.

J. R. Summers, janitor—Sawdust and brooms.

James B. Barber, Tax Collector—Stationery.

W. H. L. Hynes, District Attorney—Lettering on doors and blanks.

C. F. Horner, Assessor—Stationery.

Henry Gansberger, road foreman—Supplies.

John P. Cook, County Clerk—Printing blanks.

W. J. Rogers, engineer Hall of Records—Fuel oil.

Frank Perati, custodian of supplies—Lamp fuses.

C. K. Clark, jailer—Ton of coal.

J. P. Marlin, road foreman—Supplies.

J. J. Hanifin Jr., Under Sheriff—Trial ...

E. J. McLaughlin, jail engineer—Fuel oil.

Frank Barnet, Sheriff—200 gals. gasoline.

AUDITOR'S FINANCIAL REPORT.

The financial report for the month of January was received from the Auditor and ordered filed.

REPORT OF FRANCHISE AND LICENSE COMMITTEE.

The Franchise and License Committee reported favorably on the following liquor applications, there being no protest:

Michael Dever, Alvarado.

R. Lazzarini, Newark.

Whereupon, on motion of Supervisor Murphy, seconded by Supervisor Bridge, appropriate resolutions were introduced and adopted granting permits to said Dever and said Lazzarini to obtain licenses for the sale of liquor for one year.

BIDS FOR WEBSTER STREET BRIDGE REPLANKING POSTPONED.

Further consideration of the bids received for replanking and surfacing the Webster street bridge was continued one week.

PETITION TO OPEN VALLEJO ST., ALVARADO.

A petition was received, signed by August May, J. H. Ralph and 18 others, asking for the opening of Vallejo street, Alvarado. Accompanying said petition was a bond in the sum of $100.00 with August May and J. H. Ralph as sureties.

On motion of Supervisor Murphy, seconded by Supervisor Bridge, the bond was approved.

In support of said petition August May was sworn and testified as follows:

"Do you know the facts set forth in the petition?" "Yes."

"Are they true?" "Yes."

"Do you know the signers of the petition?" "Yes."

"Are these their signatures and did they sign the petition?" "Yes."

"Are they freeholders in Washington Road District, taxable therein for road purposes, and were they such at the time they signed the petition?" "Yes."

"What two of the signers are residents of Washington Road District, taxable therein for road purposes and were such at the time they signed the petition?" "J. H. Ralph and F. C. Harvey."

"Do you know of your own knowledge all the facts to which you have testified?" "Yes."

"Do you believe the petitioners would be accommodated by the granting of the prayer of the petition?" "Yes."

Thereupon, on motion of Supervisor Murphy, seconded by Supervisor Bridge, P. A. Haviland, County Surveyor, O. J. Emery and D. F. Wigman were appointed viewers to make a survey and report in said matter.

REQUEST FOR CONCRETE BULKHEAD ON HIGH ST. BRIDGE.

A written request was received from the Alameda City Council for the construction of a concrete bulkhead at the south end of the High Street bridge. The matter was referred to the Bridge Committee and County Surveyor.

EXTENSION OF TIME FOR SLAUGHTERHOUSE BRIDGE.

Written application was made by M. E. Fernandes for an extension of 60 days more on his contract for the construction of the Slaughterhouse bridge. On motion of Supervisor Bridge, seconded by Supervisor Foss, said request was granted.

TO PREPARE DATA FOR PART OF RIGHT OF WAY FOR STATE HIGHWAY.

Whereas, it is deemed necessary in the judgment of this Board of Supervisors of the County of Alameda, State of California, that the necessary data and descriptions be furnished for the proposed right of way of the State Highway adjacent to the Town of Livermore and Mercier property, now, therefore, be it

Resolved, that the County Surveyor be and he is hereby instructed to prepare the necessary data and description for the said State Highway.

On motion of Supervisor Kelley, seconded by Supervisor Murphy, the resolution was adopted.

ABANDONMENT OF STREETS IN HAYWARD CITY TRACT.

In the matter of the petition of the Hayward Land Co. and others for the abandonment of certain streets and alleys in the Hayward City Tract, Eden Township, a protest was received from the H. W. Meek Estate, Inc., against the acceptance and approval of the report of viewers on same. Thereafter a written withdrawal of said protest was filed. On motion of Supervisor Bridge, seconded by Supervisor Murphy, said protest was permitted to be withdrawn.

A resolution was then introduced and adopted declaring said streets and alleys abandoned.

PROPOSED PLANS FOR COUNTY INFIRMARY.

A communication was received from Charles Peter Weeks, architect for the new County Infirmary, recommending Leonard & Day as structural engineers and Hunter & Hudson as mechanical engineers to assist in the preparation of plans, etc. for said institution. Same was referred to the Committee of the Whole.

SALE OF STATE HIGHWAY BONDS.

The following bids were received for the $200,000 4 per cent California State Highway bonds offered for sale by Alameda County:

| Bidder. | Amount. | Certified Check. |
|---|---|---|
| The Anglo & London - Paris Nat. Bank of S. F. | $191,540 and int. | $20,000 |
| N. W. Halsey & Co. | 193,502 and int. | 19,500 |
| Byrne & McDonnell | 191,000 and int. | 20,000 |

On motion of Supervisor Murphy, seconded by Supervisor Bridge, the said bid of said N. W. Halsey & Co. in the sum of $193,502 and accrued interest to date of delivery was accepted and directing the Treasurer to deliver said bonds to said N. W. Halsey & Co. upon the payment of said sum.

TENDER FOR WEBSTER ST. BRIDGE GATES.

The following resolution was introduced:

Resolved, that Wm. Richards be and he is hereby appointed to tend the gates at the Webster street bridge temporarily while the same are being repaired, at a compensation of $3.75 per day.

On motion of Supervisor Bridge, seconded by Supervisor Murphy, the resolution was adopted.

ACCIDENTS TO COUNTY EMPLOYES TO BE REPORTED.

A communication was received from the Industrial Accident Commission of the State of California referring to the recent accident that occurred to John Flynn, watchman at the Detention Home, during the performance of his duty, and calling attention to the provisions of the law requiring reports to be made within seven days to said Commission of personal injuries occurring to employes during course of employment, providing that ... payment for medical aid.

On motion of Supervisor Kelley, seconded by Supervisor Bridge, it was directed that the Purchasing Agent make a report in the case of said Flynn, also in all other cases involving employes of this Board that may arise.

EASEMENT FOR McCONAUGHY ROAD.

On motion of Supervisor Bridge, seconded by Supervisor Murphy, it was ordered that the minutes of this Board, Vol. 43, Page 356, of January 19, 1914, be amended and corrected as follows.

Beginning at the last line of the paragraph entitled "Easement for McConaughy Road," strike out "Same was ordered filed" and in lieu thereof insert "Same was accepted subject to the limitations specified in the order of the ... mission to construct such crossing, and ordered recorded and filed."

QUARANTINE AND DESTRUCTION OF DOGS WITH RABIES.

A report was received from Dr. Fred W. Browning, Special Health Officer in Eden Township, of the work being done in the quarantine and destruction of dogs with rabies. Same was ordered filed. Thereafter, the following resolution was introduced:

Resolved, that Sam Armstrong be and he is hereby appointed to enforce the law under Sections 1, 4 and 7, Chapter 369, Statutes of 1913, relative to the quarantine of dogs affected with rabies, for a period of one month at a compensation of $3.00 per day.

On motion of Supervisor Bridge, seconded by Supervisor Murphy, the resolution was adopted.

COMMUNICATIONS.

Communications were received and acted upon as follows:

H. R. Mann & Co.—Report of inspection of County Infirmary boiler. Filed.

California Corrugated Culvert Co.—In re pipe. County Surveyor.

Los Angeles Chamber of Commerce—In re date of Supervisorial Convention. Filed.

Alameda City Council—Approval of advertising through Tourist Assn. Filed.

Beachy & Dusterhoft—In re construction of booth for 1915 Fair. Exposition Commission.

ALLOWANCE OF CLAIMS.

On motion of Supervisor Bridge, seconded by Supervisor Murphy, claims as shown on the Register of General Warrants were ordered paid to the respective claimants in the sums and out of the funds designated.

General Fund, 1913-14. — Associated Charities of Oakland, $362.00; American Gasoline Co., $29.00; Barnum's Restaurant, $17.50; Bancroft-Whitney Co., $7.50, $11.50, $52.50; Burrough's Adding Machine Co., $2.25; Bowman Drug Co., $1.35; John Bermingham Jr., $87.50; G. W. Buttner, $103.50; Crane Co., $1.20, 42c; Charity Organizations Society of Berkeley $250.00; Mervey Darneal, $10.00; E. Davis, $3.00, $2.00; Dowdle-Bray Co., $2.25; C. A. Dixon, $52.40; Excelsior Laundry Co., $40.00; Pierre A. Fountaine, $3.00; J. D. Grissim, $5.00; E. H. Hushe, $47.50; Arthur Hieronymus, $15.00; O. D. Hamlin, $5.00, $5.00; W. H. L. Hynes, $9.25; Inter-City Express, $8.75; P. Krepper, $1.00; John R. Kelly, $20.00; Myra Knox, $5.00; R. S. Kitchener, $21.05; A. S. Kelly, $5.00, $5.00, $5.00, $5.00; J. B. Lanktree, $135.00, $15.00, $420.00, $37.50, $300.00, $275.00, $25.00, $150.00, $12.50, $100.00, $300.00; Ergo A. Majors, $5.00; Maxwell Hardware Co., $2.35; Moise-Klinkner Co., $8.37; Monarch Oil Refining Co., 79c; Joseph L. Milton, $5.00; Niles Hardware & Plumbing Co., $1.00; Pauline S. Nusbaumer, $5.00, $5.00, $5.00; W. Clifford Pruett, $5.00; Louis A. Pierotto, $3.00; Pajaro Orphan Asylum, $104.60; Pacific Gas and Electric Co., $61.68, $7.50, $4.96, $28.95, $9.00, $9.28, $65.86, $13.26, 12c, $428.73, $26.46, $6.58, $84.54, $7.20, 70c, $1.43, $17.06, $12.79, $7.58; Rucker-Fuller Desk Co., $2.00; Rhodes Jamieson Co., $11.55; J. C. Rohan, $9.75; Remington Type writer Co., $50.00; Sarah L. Shuey, $65.00, $15.00, $15.00; Standard Oil Co., $18.00, $24.81, $1.50, $18.00; Florence M. Sylvester, $2.50; Milton H. Schwartz, $51.50; Smith Bros., $2.70, 92c; E. W. Steinmetz, $5.50; Tribune Publishing Co., $12.21; United Iron Works, $58.35; Well-Clow, $45.00; Yawman-Erbe Mfg. Co., $4.80; R. S. Young Supply Co., 25c. Total, $4339.76.

General Fund, 1912-13.—Sarah L. Shuey, $47.50.

Infirmary Fund, 1913-14. — American Cash Grocery, $65.50; Bowman Drug Co., $7.05; Crestetto Bros., $2.00, $3.45; John Correia, $15.00; Champion & Perryman, $5.00; A. B. Callahan, $28.00; Delucchi ... $5.00; P. C. Frederickson, $1.40; J. M. Finck, $3.00, $6.00; N. Gallagher & Sons, $68.70; J. E. Greaney & Co., $6.00, $2.00, $2.00; Herrscher Merc. Co., $24.40; Kolb & Kent, $15.00; Lernhart's Pharmacy, $1.50; Livermore Com. Co., $50.00; Geo. Macdonald, $33.00; J. E. Morehouse, $20.50; Muller Bros., $76.60; Grant D. Miller, $20.00; H. Nash, $5.35; S. Parker, $26.00; Pacific Gas & Electric Co., $1.00, 22c, $75.88; J. L. Olson, $6.00; Oakland Diary Co., $9.72; Osgood Bros., $1.31; R. H. Romo, $2.00; A. B. Richter & Co., 68c; Louis Schwartz, $7.00; C. L. Schneider, $3.50; Jos. Smith, $10.00; M. D. Silva, $20.00; D. Scully, $22.40; Tierney, Reynolds Co., $10.00; I. Tobriner, $67.70, $20.85, $29.20, $74.65; H. M. Thomas, $16.00; W. D. Wolfe, $12.15, $5.00, $4.30; Whelan Bros., $8.00; West Oakland Pharmacy, $11.60; J. K. Warner, $35.50. Total, $994.46.

Infirmary Fund, 1912-13.—Lernhart's Pharmacy, $1.10.

Exposition Fund, 1913-14.—H. N. Gard Paper House, $2.20; Remington Typewriter Co., $4.17; Smith Bros., Inc., $1.98. Total, $8.35.

Palomares Road District, 1913-14. — Allen-Brown Hardware Co., $2.90; Hayward Supply Co., $95.27; W. H. Stanley, $2.60. Total, $101.77.

Pleasanton Road District, 1913-14.—H. Arendt & Co., $11.92.

San Lorenzo Road District, 1913-14. — Standard Oil Co., $7.50; E. B. & A. L. Stone Co., $223.58, $217.91. Total, $448.99.

Washington Road District, 1913-14.—P. C. Hansen & Co., $6.54; F. F. Moore, $11.90; Niles Sand, Gravel and Rock Co., $42.66. Total, $60.40.

Various Funds, 1913-14.—Junk-Riddell Co., $3.08, 49c Berkeley School Bond, 84c Berkeley High Special, 70c Berkeley Grammar Special; Horton & Kennedy, Inc., $178.00, $2.00 Murry Road, $35.31, $2.00 Murry Road; Livermore Com. Co., $51.92, $2.00 Murray Road; California Corrugated Culvert Co., $98.86, $2.00 Pleasanton; J. Larsen, $67.50, $2.00 San Lorenzo; H. P. Green, $85.50, $2.00 Washington; P. C. Hansen Co., $42.50, $2.00 Washington; John Perry, $10.00, $6.50 Washington. Total, $560.07, ...

ADJOURNMENT.

No further business appearing, the Board adjourned until Monday, March 2, 1914, at 10 o'clock a. m.

JOHN F. MULLINS, Chairman.

Attest: JOHN P. COOK, Clerk.
By H. M. WILSON, Deputy.


## ROUTES OF TRAVEL

# WESTERN PACIFIC

THE SCENIC ROUTE TO THE EAST

Through the Grand Canon of the Feather River and the Royal Gorge, Grand Canon of the Arkansas

PASSENGERS ARRIVE AND DEPART
WESTERN PACIFIC DEPOT, THIRD AND WASHINGTON STREETS

Leave 9:48 a.m. 8:10 p.m. — Stockton, Sacramento, Marysville, Oroville, Portola, Doyle, Winnemucca, Elko, Salt Lake City, Ogden, Provo, Grand Junction, Glenwood Springs, Pueblo, Colorado Springs, Denver, Kansas City, St. Louis, Omaha, Chicago and the East — Arrive 7:50 a.m. 5:50 p.m.

Through Standard and Tourist Sleeping Cars to above destinations in connection with BURLINGTON MISSOURI PACIFIC ROCK ISLAND

TICKET OFFICES
1326 Broadway—Western Pacific, Denver & Rio Grande, Missouri Pacific and St. Louis, Iron Mountain & Southern......Phone Oakland 132
1130 Broadway—Burlington Route......Phone Oakland 3523
1226 Broadway—Rock Island Lines......Phone Oakland 7471
3rd and Washington—Western Pacific Depot......Phone Oakland 574

# DENVER & RIO GRANDE

## ROUTES OF TRAVEL

# FOR COMFORT TAKE THE MODERN STEAMERS

Portland — Los Angeles
Beaver — Rose City
Sails 12 Noon — Sails 11 a. m.
Mch. 6 — Mch. 7
BIG 3 BEAR BEAVER ROSE CITY
First Class $10, $12, $15. — First Class $7.35, $8.35
2d Class $6. — 2d Class $5.35
BERTH AND MEALS INCLUDED
The San Francisco and Portland Steamship Co.
H. V. BLASDEL, City Ticket Agent, 1326 Broadway, Oakland, Cal. Phone Oakland 1314.

FAST ELECTRIC TRAINS TO Sacramento

Pittsburg, Bay Point and East.

Leave 40th and Shafter ave. daily except as noted:

7:30 a. m., *9:30 a. m., 11:30 a. m., 1:30 p. m., 3:30 p. m., 5:09 p. m., 8:30 p. m.

*The 9:30 a. m. has parlor observation car; stops only at West Pittsburg.

5:09 p. m. train runs through to Marysville, Chico, Colusa and Oroville.

Additional train for Pittsburg and way stations leaves 6:30 p. m.

Trains leave for Concord and way stations: 8:30 a. m. (9:50 a. m. Sundays only), 11:30 a. m., 2:10 p. m., 4:30 p. m. (5:50 p. m. daily except Sundays and holidays), 6:30 p. m., 8:30 p. m.

The following trains stop at Bay Point:

Leave a. m.—7:30, 8:30, 11:30, 11:50.

Leave p. m.—1:30, 3:30, 4:30, 6:30, 8:30.

OAKLAND, ANTIOCH & EASTERN RAILWAY, 40th and Shafter ave. Phone Piedmont 870.

Baggage carried on all trains.

Call Oakland 4447, People's Express Co., and railroad tickets will be delivered when baggage is called for at hotel or residences.

# Have It Repaired AT A VERY MODERATE COST

THE TRIBUNE'S Repair Directory gives all the best places where articles can be repaired, and should be preserved in every home as a ready guide.

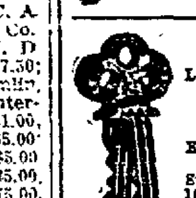

Pianos tuned, repaired, refinished. We can rebuild your piano, making it as good as new. Let us call and give you an estimate. EILERS MUSIC CO., 1448 San Pablo Ave. Phone Oak. 340.

A. GABRIEL
Locksmith for Oakland Bank of Savings
LOCKSMITH.
General Repair Shop
Keys, Locks and Bell Work
Grinding and Saw Filing
Steel Tape Measures Mended
1012 BROADWAY, near 10TH
Phone Oakland 3424
Oakland, Cal.

Talking Machines Repaired; also Victor - Victrolas for sale on small monthly payments.

Call and hear the latest Victrola.

Oakland Phonograph Co.
472 11th St., Bacon Bldg. 11th St. Entrance

Toilet Tank Trouble

Positively Eliminated

A float ball that will absolutely stop all leaks. PRICE 25 Cents

Oakland Plumbing Supply Co.
520 Broadway, Oakland.

# Painless Parker MAKES GOOD

12TH AND BROADWAY.


## LEGAL NOTICES

**NOTICE OF TIME SET FOR PROVING WILL, ETC.**

In the Superior Court of the County of Alameda, State of California.

In the matter of the estate of Emma Elizabeth McCulloch, deceased.

Notice of time set for proving will, etc. Dept. 4. No. 18591.

Notice is hereby given, that a petition for the probate of the will of Emma Elizabeth McCulloch, deceased, and for the issuance to Frank Joseph Gedge of letters testamentary thereon has been filed in this Court, and that Tuesday, the 3d day of March, A. D. 1914, at 10 o'clock A. M. of said day, at the Courtroom of Department No. 4, of said Court, at the Court House in the City of Oakland, in said County of Alameda, has been set for the hearing of said petition and proving said will, when and where any person interested may appear and contest the same.

Dated: February 18, 1914.

JOHN P. COOK, Clerk.
By W. W. CRANE, Deputy Clerk.
GEO. E. KEANE, Attorney for Petitioner, Hearst Bldg., San Francisco, Cal.

**ANNUAL MEETING OF THE STOCKHOLDERS OF SAN FRANCISCO-OAKLAND TERMINAL RAILWAYS.**

The annual meeting of the stockholders of the SAN FRANCISCO-OAKLAND TERMINAL RAILWAYS will be held at the principal office of said corporation, said principal office being situated at room number 905 on the ninth floor of the building known as number 1440 Broadway, in the City of Oakland, County of Alameda, State of California, said building being known as the Syndicate Building, on Tuesday, the 3rd day of March, A. D. 1914, at the hour of four o'clock in the afternoon of said day; said meeting being held for the purpose of electing a Board of Directors to serve for the ensuing year and for the transaction of such other business as may come before the meeting.

R. MORRISON, Jr.
Secretary of the SAN FRANCISCO-OAKLAND TERMINAL RAILWAYS.
Principal office, room 905, number 1440 Broadway, Oakland, California.
Dated: February 11th, 1914.

**NOTICE OF TIME SET FOR PROVING WILL, ETC.**

In the Superior Court of the County of Alameda, State of California.

In the matter of the estate of Henry Ellis Long, also described as Henry E. Long and as H. E. Long, deceased.

Notice of time set for proving will, etc.

Notice is hereby given, that a petition for the probate of the will of Henry Ellis Long, also described as Henry E. Long and as H. E. Long, deceased, and the codicil thereto, and for the issuance to Arthur L. Harris of letters testamentary thereon has been filed in this Court, and that Wednesday, the 11th day of March, A. D. 1914, at 10 o'clock A. M. of said day, at the Courtroom of Department No. 4, of said Court, at the Court House in the City of Oakland, in said County of Alameda, has been set for the hearing of said petition and proving said will (including the codicil thereto), when and where any person interested may appear and contest the same.

Dated: February 27, 1914.

JOHN P. COOK, Clerk.
By W. W. CRANE, Deputy Clerk.
McDONALD & KENNEDY, Attorneys for Petitioner, Oakland Bank of Savings Building.

**NOTICE OF TIME SET FOR PROVING WILL, ETC.**

In the Superior Court of the County of Alameda, State of California.

In the matter of the estate of Lois (Lottie) A. Lyford, also known as L. A. Lyford, deceased.

Notice of time set for proving will, etc.

Notice is hereby given, that a petition for the probate of the will of Lois (Lottie) A. Lyford, also known as L. A. Lyford, deceased, and for the issuance to George W. Lyford of letters testamentary thereon has been filed in this Court, and that Tuesday, the 3rd day of March, A. D. 1914, at 10 o'clock A. M. of said day, at the Courtroom of Department No. 4, of said Court, at the Court House in the City of Oakland, in said County of Alameda, has been set for the hearing of said petition and proving said will, when and where any person interested may appear and contest the same.

Dated: February 11th, 1914.

JOHN P. COOK, Clerk.
By W. F. ADAMS, Deputy Clerk.
JOHN J. ALLEN and EVAN J. FOULDS, 814 Union Savings Bank Building, Oakland, California.

# Heart TRIBUNE'S PAGE for WOMEN Home

# Society

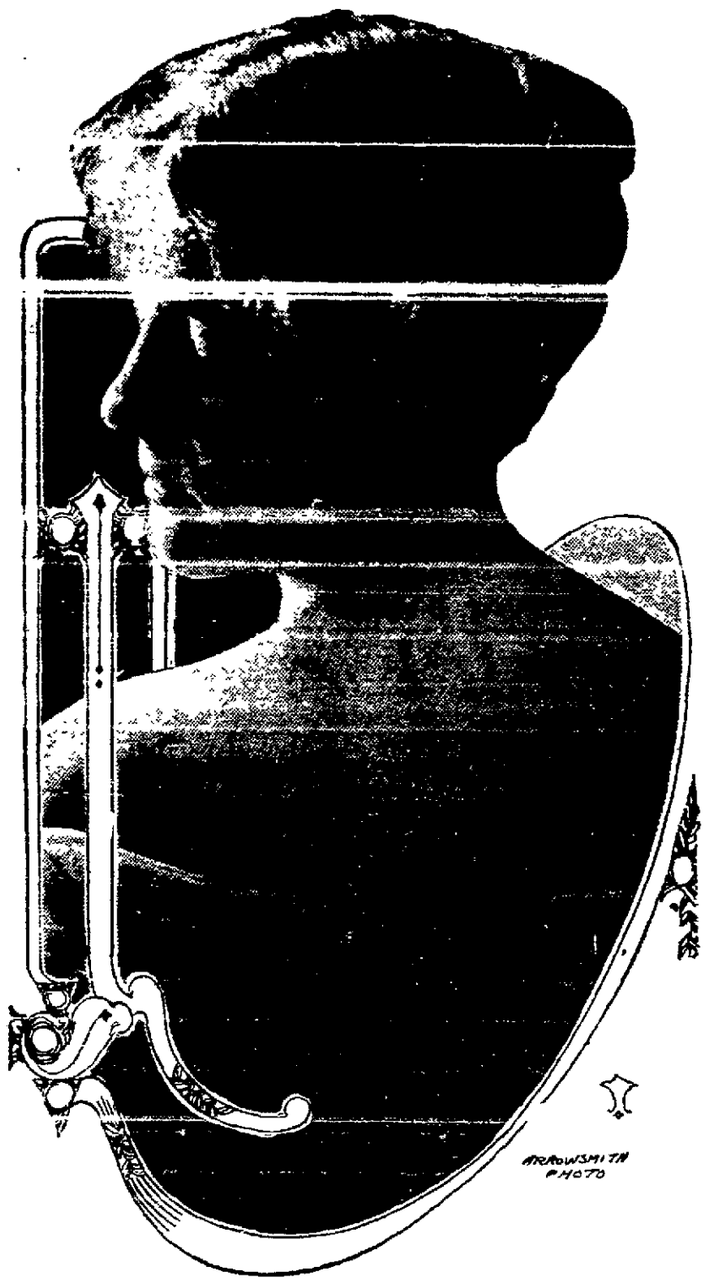

MISS KATHRYN MACDONALD, WHO ENTERTAINED AT AN INFORMAL AFFAIR LAST WEEK.—Arrowsmith Photo.

IN HONOR of Mrs. Augusta Schilling, who will leave in the near future for Europe, and of Mrs. George F. Volkmann, who recently returned from an extended trip abroad, Mrs. Horry W. Meek will entertain at one of the elaborate luncheons of the season. It will take place March 18 at her handsome home in Elmhurst and will be attended by a number of guests from San Francisco as well as from this side of the bay.

On their tour of Europe Mr. and Mrs. Schilling will be accompanied by their daughter, Miss Elsa Schilling, and Miss Beatrice Simpson. Mr. and Mrs. Volkmann, who have just returned, had in their party Miss Johanna Volkmann and Miss Edith Treanor of San Francisco.

☆ ☆ ☆

MRS. KALES TO ENTERTAIN

Mrs. Martin W. Kales will entertain at an attractively appointed tea Wednesday afternoon. Sixteen guests will enjoy her hospitality at this affair, which will take place at the Hotel Oakland.

☆ ☆ ☆

BRIDGE PARTY.

Miss Mildred Wells, whose engagement to Samuel Barbour was recently announced, will be hostess at an informal bridge party tomorrow afternoon at her home in Piedmont.

Those who will enjoy her hospitality are Miss Grace Ewing, Miss Margaret Warner, Miss Helen Googan, Miss Helen Downey, Miss Marguerite Black, Miss Etta Schrock, Miss Helen Dabney and Miss Hazel Ingels.

☆ ☆ ☆

BRIDGE PARTY.

Mrs. George Cockerton, who has been a frequent hostess this winter, will entertain at a large bridge party Wednesday afternoon. This affair will take place at her home in Walker street.

☆ ☆ ☆

WILL HOLD MEETING.

The home of Mrs. Waldo Parkhurst in Alameda will be the meeting place this week for the Alameda Wednesday Club. This organization assembles every fortnight, when a literary program is given. The club members number about 40.

☆ ☆ ☆

MRS. GOODALL ENTERTAINS.

Mrs. Charles Minor Goodall was hostess at bridge this afternoon at her home in Lake street, when she entertained the members of a bridge club that assembles every two weeks.

Among those who competed for the handsome prizes were Mrs. Charles Houghton, Mrs. Hayward Thomas, Mrs. Frederick Hathaway, Mrs William Hamilton Morrison, Mrs. Frederick Cutting, Mrs. Charles Rodolph, Mrs. George Rodolph, Mrs. Martin W. Kales, Mrs. Horry Meek, Mrs. Andrew S Moseley, Mrs. Harry Smith, Mrs John R. Burnham, Mrs. Edson Adams, Mrs. Nicholas Acker, Mrs. William A. Barbour, Mrs. James Allen, Mrs. George Hammer, Mrs. Henry Adams and Mrs. Thomas A. Crellin.

☆ ☆ ☆

SUNDAY TEA.

The handsome home of Mr. and Mrs. Raymond Arthur Perry in Claremont was the scene of an informal tea yesterday when about fifty guests assembled. For the past two years Mr. and Mrs. Perry have been at home to their friends on the first Sunday of every month, and a large contingent of the exclusive is always certain to find its way on that afternoon to this hospitable house. The decorations yesterday consisted of a clever arrangement of daffodils, fresias and other spring blossoms.

☆ ☆ ☆

ENTERTAIN AT CARDS.

Mr. and Mrs. Charles Bradley entertained the members of a card club Friday evening at their home in Alameda. Those who took part in the evening's pleasure were Mr. and Mrs. Henry Kennedy Jackson, Mr. and Mrs. Charles Gardner, Mr and Mrs. Frederick Ray, Mr. and Mrs John Heidt, Mr. and Mrs. Henry Meyers, Mr. and Mrs. Samuel Davis, Mr. and Mrs. A. C. Schoup, Mr. and Mrs. James Sidey.

The next meeting of the club will be held at the home of Mr. and Mrs. A. C. Schoup in Piedmont.

☆ ☆ ☆

TEA HOSTESSES.

About thirty guests enjoyed the hospitality of Mrs. Florence E. Wells this afternoon at the Hotel Oakland, where the table was decorated with a clever arrangement of spring flowers.

☆ ☆ ☆

SUNDAY TEA.

Lieutenant and Mrs. Matthew Tomlinson, the latter of whom was Miss Edith Miller, were the guests of honor at a tea given yesterday afternoon by Mrs. Tomlinson's parents, Mr. and Mrs. Frank Miller at their home in Berkeley. More than 100 guests assembled in honor of Lieutenant and Mrs. Tomlinson. The house was filled with a profusion of spring flowers, peach blossoms being arranged in an exceptionally effective way.

Mr. and Mrs. Miller were assisted in receiving their guests by their son-in-law and daughter, and by Mrs. Dwight Miller, Mrs. Barron Du Bois and Mrs. Rufus H. Lane.

A large number of their guests came from the Presidio of San Francisco, where Lieutenant and Mrs. Tomlinson are stationed this winter.

☆ ☆ ☆

BRIDGE CLUB.

Mrs. James A. Johnson entertained the members of the Wednesday Bridge Club last week at her home in East Fourteenth street. Included in the number of her guests were Mrs. George Shaw, Mrs. A. K. Munson, Mrs. John R. Scupham, Mrs E. D. Yorker, Mrs R. H. Kessler, Mrs G. W. Klopp, Mrs A. H. Glasscock and Mrs. A. C. Posey.

☆ ☆ ☆

AT CORONADO.

Mr. and Mrs. Philip E. Bowles are leaving this week for Coronado, where they will remain for several weeks. During their absence, their daughter and son-in-law, Mr. and Mrs. Hiram Johnson Jr., and their little son will be at "The Pines" in this city.

☆ ☆ ☆

INFORMAL TEA.

The members of the Zeta Psi fraternity entertained at an informal tea yesterday in their quarters in College avenue, which was decorated with pussy willows, daffodils, fresias and other spring flowers. About seventy-five guests enjoyed the pleasure of the afternoon.

They were received by Ben Foster, Roswell Miller, Zook Sutton, Dean Witter, Guy Witter, Douglas Short, Herbert Tietzen, Ronzell Matthews, Peter Jackson, Herbert Conklin, Henry Valentine, W. G. Phillips, Mrs. H. A. Conklin, Miss Elizabeth Witter, Miss Hazel Long, Miss Sylvia Conklin, Miss Sybil Conklin, Miss Sophie Phillips, Miss Sybil Phillips, Miss Marian Brotherton and Miss Elizabeth Long.

☆ ☆ ☆

BIRTHDAY DINNER.

In honor of the birthday of her daughters, Miss Carolyn and Miss Anne Cremers, and of that of Herbert Sanford Howard Jr., Mr. and Mrs. William J. Cremers entertained at an attractive dinner last evening at their home in Wellington avenue. The table was adorned with an effective arrangement of daffodils and maidenhair ferns, and fruit blossoms were used in the decoration of the other rooms.

Those who enjoyed the hospitality of Mr. and Mrs. Cremers were Mrs. Elizabeth Russ, Mr. and Mrs Herbert Sanford Howard, Miss Helen Russ, Miss Claire Morris, Miss Anne Cremers, Miss Carolyn Cremers, Leonet Brien, Herbert Sanford Howard Jr., and Norman Slater.


# ANAEMIC SINCE CHILDHOOD

## How Miss Holmes Regained her Health

If you are anaemic, you need more iron in your blood, and the tell-tale symptoms are a pale face, colorless lips, taken finger nails, poor circulation, and short breath, and more serious diseases are easily contracted when in this condition.

What Vinol did for Miss Yvonne Holmes of Fall River, Mass., it will do for every anaemic, run-down person. She says: "I have been weak and tired feeling.' Tonic after tonic I tried with little or no results until Vinol was recommended. After taking three bottles my appetite and digestion have been improved, I do not suffer any more with headache, nor do I have dizziness as formerly, and am stronger than I have been for years."

Vinol contains the entire nourishing body-building and blood-making elements of the finest cod liver, but without oil. It is a delicious tasteless preparation containing iron.

We guarantee that if you are not satisfied after using a bottle of Vinol we will return your money.

Sold by Leading Druggists in Oakland.


# DANCING CRAZE AND HEALTH

## By LILLIAN RUSSELL

WE all concede this craze for dancing is beneficial to all people as an exercise. It expands the lungs, broadens the chest, and if not overdone it deepens the breathing, which improves the health generally. But there is one great danger to be avoided—taking cold. How many thoughtless young people will dance until they are overheated and then rush to the first open door or window and deliberately take their lives in their hands by standing before it. I know of so many cases of pleurisy, rheumatism and pneumonia contracted in this manner.

Of course, you can't put old heads on young shoulders, but there should be some one in every place where people dance to attend to the ventilation and prevent dangerous drafts.

Perspiration is one of the most important functions of the human body; it is a health giver, perspiration carries from the skin all impurities. Should a draft of cold air strike the body while one is perspiring freely the pores close immediately, congestion clogs the blood, and disease follows.

To be healthy blood must flow through the blood vessels unceasingly. Let that blood stop in any one of the channels and some vital organ will be clogged. The lungs and heart, the pumping stations of the blood, become hampered and distribution is stopped. Warmth is a wonderful health giver; when warm the muscles are limber and elastic, the blood flows freely through the body and all of the functions are doing their work.

After dancing one should be careful in cooling off. Never go directly from a warm dancing room into the cold air. Wait a little while until the excessive heat of the body has cooled down. Then put on a warm wrap and keep the mouth closed for ten minutes after going into the cold air. If possible walk home, thus the reaction is prevented which naturally follows heating exercise.

If you wear low shoes for dancing always change them for high shoes or put on woolen spats before going out, as the ankles should be protected from the cold as carefully as the throat should be.

With a little care for the after effects dancing will prove to be a benefit to the race.

Remember: Dancing should be one of the beneficial joys of life, but common sense must guard and follow it to make it so.

Lillian Russell

LILLIAN RUSSELL.
Copyright Photo by Schloss, N. Y.

## Answers to Queries

ANXIOUS—The only thing you can use is a good bleach. I am sending you one herewith, which can be used on the hands or arms after washing. Fifteen grains of powdered borax, fifteen grains of common salt, one-half dram of spirits of ammonia, one dram oil of orange. Two ounces of glycerine and six ounces of alcohol.

M.—I will be glad to mail you a simple remedy for reducing a double chin if you will write me again, asking for it and enclosing stamped, self-addressed envelope for reply. There is nothing you could do to make your chin more prominent.

MAUDE L.—I think that your liver is probably not in very good condition, and if you will write me again, asking for it, enclosing a stamped, self-addressed envelope for reply I will be glad to give you a simple remedy. If this does not help you I would certainly see a physician.

M. A. D.—The extreme dryness would make your hair break easily. The best thing to do is to massage your scalp each night for about fifteen minutes. The massage will loosen the scalp and the hair will receive more nourishment. Your scalp probably has become tight. Tight scalp is the

massage will loosen the scalp and give the natural oil in the hair a chance to become more evenly distributed. If you will send me a stamped, addressed envelope I shall send you a formula for a tonic for dry hair, also instructions for scalp massage.

MAY—There are several formulas on the market that will remove superfluous hair with one application. The hair will return again and will become heavier with constant use, so it is not always advisable to use them. If you will send me a stamped, addressed envelope I shall send you the peroxide and ammonia formula for removing superfluous hair and formula for removing pimples and blackheads.

ALICE M.—Here is a good formula for removing tan: One fourth ounce carbonated potash, one-eighth ounce chloride of soda, eight ounces of rosewater and two ounces orange flower water. Mix. Bathe the arms with this lotion at night before retiring. In the morning apply a good cold cream.

JEAN—Apply yellow vaseline to the lashes and brows with a small brush. This will increase their growth. Be careful you do not get any of it into the eyes, for oil will irritate them.

MRS. A. O.: The first thing to do for a bunion is get a pair of shoes large enough to allow the toes to become natural in position. Bunions are usually caused from shoes which are too narrow, making the toes crowd together. Place a large piece of cotton between the great and second toes; large enough to hold the great toe in place. Then take a piece of adhesive plaster and bandage the great toe so as to hold it in place. To do this wind the plaster around the toe, bringing it into its natural position, then bring the plaster around the sole of the foot. This will relieve the inflammation and in time will remove the trouble.

# WOMAN TO WOMAN

## (By DORIS BLAKE)

WHY is it that the majority of women hesitate before speaking to another of their sex without the proper conventional introduction.

This attitude does not prevail with men. They take the chance acquaintance of the moment for what he is worth and pleasantly pass an hour in a railway station or in a street car and the matter rests there.

I walked along to the station the other day with a girl friend going to business. "Do you know," she said, "for five years I have passed a girl at the corner of this street every morning. We always look at each other. I should love to speak to her, but I'm afraid."

I did not say anything, but when we met the girl in question I just spoke to her.

"I'm so glad the ice is broken at last," she said, turning to my friend. "I've wanted to speak to you for years, but never liked to do so."

Conventionality is born in the cities, but when one gets near to nature all the liveneers of the city fall away. It always seems to me such a nice idea that every one in the country passes the time of day with any stranger he or she meets along the road. But in the cities you can live next door to any one for years and never say "Good morning." Don't you think there is something unnatural in this? After all our lives here are so short that it behooves each of us to make them as happy as possible, and a real cheery "Good morning" can do much to brighten the day.

Of course, women are apt with one of their own sex to impart all of their business after too short an acquaintance, and this perhaps makes them dubious of making new friends. But any sensible woman would, of course, carefully choose the friend with whom she shares her confidences.

If there is any woman you know by sight whom you feel you would like to know personally, why not break through the hard circle of conventionality with a cheery "Good morning." She may be just as shy as you are and be waiting for you to speak.

LOST HIS CLASS PIN.

"Dear Miss Blake: I am a young girl of 17 and have no one to advise me, so have come to you. I have gone out with a young man two years my senior a few times and think a great deal of him, though I do not know what he thinks of me. He gave me his class pin to wear some time ago, of which I took great care. But a few days ago I lost it. He is coming over Sunday and what I want to know is how I should go about it to tell him and whether it is my place to order another one made for him if possible. Is it proper to let him kiss me after bringing me home? I don't believe in allowing it, but the girls say I am wrong. Am I?"

"BROWN EYES."

You will have to tell him about the loss of his pin. There is probably no way that you could order another pin made. If you tell him sincerely that you regret your carelessness he will be sure to forgive you. You are right. It is not at all proper to allow a man to kiss you to whom you are not engaged.

NEVER HAD A STEADY.

"Dear Miss Blake: I am 18 and considered good looking. I have several boy friends but never had what is commonly called 'a steady.' I go to many dances and places of amusement, but do not seem to ever meet a nice gentlemanly boy with whom I would like to go out regularly. Now, Miss Blake, what I would be pleased to have you answer and do you think I can meet a nice fellow who knows how to respect a good girl, as I do not like to go out with any Tom, Dick or Harry that comes along.

BRUNETTE."

If you are sweet and girlish and make yourself agreeable you are sure to be sought for companionship. Why don't you take as much pleasure as you can in your friendships with the boys that you know and not be anxious about "a steady"? You cannot bring love to you by anxiety for it.

"Dear Miss Blake: I am a girl of 17. I have no boy friends and I want to know how I could get acquainted. Is my writing good? Do you think I am too young to go out with the boys?

"LONESOME."

Your older girl friends will see that you have the opportunity of becoming acquainted with nice boys, I am sure. You are too young to be sentimental about boys, but you are not too young to have good boy friends. Your writing is fairly good.

SHE LOVES ANOTHER.

"Dear Miss Blake: I am in love with a girl, but she does not seem to care for me, but prefers to go with a man who is immoral. Can you tell me how I can guard her from the fellow and win her love?

CUTEY."

Why don't you talk to the girl frankly and warn her against the other young man? Of course you have no right to tell her she cannot accept his attentions since she is not engaged to you, but you can tell her why the other young man is not a proper companion for her. I am sure that she will take your advice in good faith.

HE'S KNOWN HER FIVE YEARS.

"Dear Miss Blake: I am 19 and have known a girl about my age for five years. I love this girl very dearly and I know she likes me, but whenever I meet her she always tells me about the nice fellows she goes out with. Now I have feelings just as well as anyone else, and these remarks hurt, so I try to stay away from her as much as possible just on that account. Now I take this girl out once in a while, but Now I take this girl out once in a while, but the other fellows she goes out with do. How can I let her know of my love?

A. K."

The girl evidently does not care much about you. I should not waste affection on her if I were you.

HE "LEFT A GOOD REMEMBRANCE."

"Dear Miss Blake: Once I met a man who certainly left me a good remembrance. It was last May. Since that time I thought of him a great deal. I don't know if he loves me, and I would like to know it. What advice will you give me?

L. U. A."

You will have to wait until the young man tells you that he loves you. I am afraid you cannot find out any other way.

HE WANTS HER TO MARRY HIM.

"Dear Miss Blake: I am 16 and very fond of a young man of 19. I was never introduced to him, but have gone out with him frequently. He always treats me very nice and is never 'fresh.' Now the other day he told me that he loved me and asked me to marry him. I said I thought I was too young now, but would when I was 18. Do you think I did right or should I marry him now? Is it right for me to let him kiss me?

You did right in not consenting to marry at your age. If he loves you he will be willing to wait for two years for you. No, it is not right for him to kiss you.

SHE WENT WITH ANOTHER.

"Dear Miss Blake: I have been keeping company with a young lady one year my junior. I have confessed my love to her. Then I asked her if she cared for me. Now at times she says she loves me and then again at other times she says she was only fooling me. When her birthday came I asked her to go out with me the evening of her birthday. She told me she would go and was to meet me at a certain hour at a certain place, but she did not show up. Then she sent me a letter the next day saying that she felt sick and that was why she didn't show up. But later on I found out from her brother that she went out with another fellow and another girl. Do you think I can place faith in her? Shall I give her up for good, or what?

"J. S."

I think that the young lady has acted in a most unladylike manner toward you. I would give her up, if I were you.

SHE USED A BAD WORD.

"Dear Miss Blake: A few days ago three young ladies came in and sat at my table. I was very much impressed with one, who was a brunette, but was astonished to hear her use a bad word. Would you think she was a desirable lady for a gentleman to meet, as I have a chance for an introduction, but do not know whether it would be desirable?

ANXIOUS."

Of course the girl is not desirable. No girl who will use language of that sort is the kind of girl that an upright young man should have anything to do with.

# PHYSICIAN'S FEAR OF RABIES DRIVES HIM MAD

PORTLAND, Ore., March 2.—Dr. E. H. Thornton, one of the city's most prominent physicians, was removed to a sanatorium, completely prostrated, mentally and physically, through fear of a mad dog bite, combined with overwork.

Dr. Thornton was bitten by a mad dog last summer, about the same time Frank Griffiths, who operated a sightseeing bus service, died from the effects of a bite inflicted by the same animal. Dr. Thornton took a serum treatment to render himself immune from the dreaded effects of the bite, but has since worried constantly, fearing the bite might have some ill effect upon him.

It is believed that this fear has induced his present illness, although his specialist declares that neither the bite nor the subsequent treatment did him any bodily harm.

# SUFFRAGETTES EXPLODE BOMB IN EMPTY CHURCH

LONDON, March 2.—A bomb was exploded in St. John's church, Westminster last night, half an hour after the service had ended and the congregation departed for their homes. The bomb had been placed beneath a seat in the gallery over the pulpit. The explosion, which is attributed to suffragettes, caused considerable damage to the interior of the building.

The church is near the houses of parliament and faces the home of Reginald McKenna, the home secretary.

# MANY TAXIS AND POLICE ANSWER "FAKE"

LOS ANGELES, March 2.—Nine taxicab drivers, ten private detectives, over fifty messenger boys and two undertakers hurried to a downtown hotel yesterday in answer to varying requests made over the telephone by a feminine voice.

"I want my husband shadowed; I have him located. Spare no expense in getting him here immediately," is what the detectives were told. Mrs. Beverly Griffiths is my name."

There was no Mrs. Beverly Griffiths at the hotel, nor had any one at the establishment sent in any calls. The police are searching for some one believed to be guilty of "malicious mischief."

# E. J. HOUSTON, NOTED ELECTRICIAN, DEAD

PHILADELPHIA, March 2.—Edwin J. Houston, scientist, inventor, teacher, author, patent expert and worker in boys' organizations, died yesterday from heart disease, aged 70 years.

Professor Houston was prominent as a consulting engineer and author of boys' books. He was also well known as an expert in electricity and was twice president of the American Institute of Electrical Engineers and was chief electrician at the world's fair in Chicago.

# Women Fight to Elect Gill

## Seattle Man Has Their Aid

MISS CONSTANCE LUTTRELL.

## Official Recalled by Suffrage Workers, Who Got Men to Oppose Him, Now Has Their Support

SEATTLE, March 2.—Hiram Gill, who was recalled two years ago from the Seattle mayoralty, is a heavy favorite in the betting on tomorrow's election. His friends assert he will be elected mayor by a heavy majority, and his opponents generally concede that his chances are better than ever, although claiming victory for their own candidate, Trenholme. His friends are fighting hard for him.

Gill entered the campaign with the declaration that he was convinced his former open-town policies as mayor were wrong. It was on account of these policies that he was recalled, after graft had been discovered in the police department. His chief of police, C. W. Wappenstein, was sent to the penitentiary for participation therein.

"I am making this race on my nerve," said Gill at the beginning of the campaign. Later on he said: "I got in when I saw that it was so soft. This looks like a regular feather-bed to me."

The tremendous handicap which Trenholme must overcome to win may be realized from a few figures of the late primary. The total vote cast for mayor was 61,709, out of a registration of 74,500. Of these Gill received 23,419, or 37.9 per cent, while Trenholme's vote was only 11,847, or 19 per cent, approximately one-half the vote cast for Gill. It is considered hardly probable that the vote at the election will exceed that at the primary, which was held on a day when weather conditions were perfect.

# WOMAN CRUSHED TO DEATH UNDER AUTO

STOCKTON, March 2.—Crushed under an automobile, which turned turtle on the French Camp road at an early hour yesterday morning, Miss Lila E. Shackford, a stenographer of this city, sustained injuries which caused her death thirty minutes later at the County Hospital.

Miss Shackford and John W. Morris of this city were riding in a disabled machine, which was being towed to Stockton by John M. Goins in another car, when the rope connecting the two automobiles suddenly broke, causing the rear automobile to turn into the ditch. Both Morris and Miss Shackford were caught under the overturned automobile, but while the former escaped with a few bruises, the woman's chest was crushed and her back broken.

The trio were coming home from Oakland and when a short distance out of Tracy their automobile broke down. After considerable delay the machine was repaired sufficiently to enable the party to proceed to Banta, where Goins succeeded in borrowing a car.

# CONSTANCE LUTTRELL HAS WON FAME

NEW YORK, March 2.—Constance Luttrell is a pretty young actress who has just begun a long engagement with Seymour Hicks. She is at present understudying Miss Ellaline Terriss in the role of leading lady in "Broadway Jones," the new farcical comedy successfully produced by Hicks yesterday for the first time in London at the Prince of Wales' Theater. She was formerly a star of the Pacific Coast.

# RAILROAD MAN'S WIFE IN AUTO CRASH

RENO, March 2.—As the result of an automobile accident yesterday afternoon near Holcomb ranch, Mrs. Herbert McDonald, wife of the chief dispatcher for the Southern Pacific at Sparks, lies in a serious condition at the Sisters' Hospital. Her daughter Flora and another of the party of seven in the machine, which turned turtle, are at their homes suffering from bruises. Herbert McDonald himself escaped uninjured.

# PRINCE AND PRINCESS RETURN TO COURT

BERLIN, March 2.—The house of Hohenzollern is on the eve of a general reconciliation. In fact, the reconciliation has already begun, and owing to the intervention of the Kaiser and Kaiserin, Prince and Princess Eitel Fritz of Prussia have returned to the Russian court after a prolonged absence, which has given rise to the most extraordinary rumors which were never categorically discredited.

It seems now that the unfortunate happenings which are said to have occurred in Prince Eitel's family were very much exaggerated, every outstanding difficulty having now been patched up.

# MISSING GIRL WANTS TO BE NUN

SEATTLE, March 2.—Miss Frances Lount, daughter of Mr and Mrs W. N. Lount, a wealthy Phoenix, Ariz. couple, who disappeared several months ago, is in this city seeking to be a nun. When she first ran away she hid in an Evansville convent. She was taken out by an aunt, but escaped again. Her mother arrived yesterday, but the daughter declines to return home.

# ORGANIZE CLUB OF MEN SCHOOL TEACHERS

STOCKTON, March 2.—For the purpose of bringing about more cooperation among the men school teachers of California, the Valley School Men's Club was launched in this city at a late hour last night following a banquet.

A. V. Faight presided and the following officers were elected: R. J. Custer of Lodi, president; A. W. McGowan of Stockton, vice-president; W. A. Fred Ellis of Stockton, secretary-treasurer.

Modesto was informally chosen as the next place of meeting, as Stanislaus county was well represented among the thirty schoolmasters present.

During the evening talks were made by John R. Williams and Ansel S. Williams of Stockton, W. J. Coddinger and J. L. Lovett of Modesto and C. R. Nesbitt of Tracy.

"STUNTS" IN AMEN CORNER.

NEW YORK, March 2.—City officials, politicians, graft investigators and newspaper men met last night at the fourteenth annual dinner of the Brethren of the Amen Corner. "Stunts" which made the state's public men and politicians the objects of satire furnished the evening's fun.


# MUSTEROLE, the Great Remedy for Rheumatism

It stops the twinges, loosens up those stiffened joints and muscles—makes you feel good all over.

Thousands who use MUSTEROLE will tell what relief it gives from Sore Throat, Bronchitis, Tonsilitis, Croup, Stiff Neck, Asthma, Neuralgia, Headache, Congestion, Pleurisy, Rheumatism, Lumbago, Pains and Aches of the Back or Joints, Sprains, Sore Muscles, Bruises, Chilblains, Frosted Feet and Colds (it prevents Pneumonia).

Doctors and nurses frankly recommend MUSTEROLE as a substitute for the old messy mustard plaster. Large hospitals use it.

At your druggists, in 25c and 50c jars, a special large hospital size for $2.50.

Accept no substitute, if your druggist cannot supply you, send 25c or 50c to the MUSTEROLE Company, Cleveland, Ohio, and we will mail you a jar, postage prepaid.

JOSEPH F. SWORDS, Snipuk, Okla. says: "Your Musterole is very efficacious. It has done away with my Rheumatic pains and aches in a wonderfully short space of time."

MUSTEROLE
WILL NOT BLISTER

Exclusive Associated Press Service

# Oakland Tribune.

40c PER MONTH DAILY AND SUNDAY

VOL. LXXXI. OAKLAND, CALIFORNIA, MONDAY EVENING, MARCH 2, 1914. NO. 10.

# PHYSICIAN RUN DOWN BY AUTO BUS

## BACKS KNOWLAND FOR WINNER OF THE TOGA

### Former Councilman Vose Declares Alamedan Progressive in True Sense and Favors Him

OAKLAND, Cal., Feb. 28, 1914.

EDITOR TRIBUNE—In my feeble way I wish to add a word in approval of the suggestion of the Hon. Joseph R. Knowland for United States senator from the state of California.

Personally, I am a Progressive party man, am registered as such, proud of the privilege to be a Progressive, proud of our present state administration and deeply interested in the welfare of the great state of California and its representation in the national congress.

The matter of selecting a senator to represent us in the national senate will soon be up to the electors of this great state, and now is the time for us to decide upon the merits of the proposed candidates for that important office.

Among those who have been mentioned are the names of Shortridge, Rowell, Heney and Knowland. I am quite familiar with all their records and have been an admirer of all of them, but when the question of choosing the one who would best represent his own state and nation there is no hesitancy in my mind as to which of the above candidates would be that man.

**The people of California have been represented in congress for some years by Mr. Knowland, and if they have kept watch of his efforts and accomplishments in that body during his service they cannot hesitate in concluding that he, above all the others, is entitled to the enthusiastic support of all who would see this great state forge ahead. He has been most active in the interests of California before the congress ever since he has represented us, and his activity and ability have forced the "old-timers" in the national legislature to sit up and take notice of this young "Giant of the West." His standing in congress is firmly established and no one can truthfully say that his influence in that body is small.**

Although he has not been identified with the organization of the Progressive party, Mr. Knowland has certainly proven that he is a pronounced progressive in the true meaning of the word. What does it matter whether or not he is under the banner of the Republican or Progressive party if he has shown by his ability and effort that he has delivered the goods for his people and that he has attained a standing in congress that it would take another years to accomplish?

**Joseph R. Knowland is Progressive enough for me, and it matters not whether he should be a candidate under the banner of Republican or Progressive. I would be proud to assist in any way to have him elected as our representative in the national senate in preference to any who are already announced for the toga, or even who may yet be brought out.**

The people of California could do no better, nor I think as well, than to rally to the support of Mr. Knowland, whom we all know so well, and whose activities in congress have proven him to be a true, honest, efficient and valuable representative of the people of this great state. He is, beyond question, deserving of all who want this state ably represented in the United States senate.

R. C. VOSE,
2342 East Nineteenth Street, Oakland.

## Murdered and Laid Across R. R. Tracks

CHICAGO, March 2.—Cassium M. Fairman, a wealthy business man of Oak Park, a suburb, was murdered and his body they was placed across the Chicago & Northwestern railroad tracks in West Chicago, according to police who investigated his death yesterday.

Fairman, relatives asserted, had planned to go to Omaha, Neb., where he was to have married Miss Elizabeth Davidson, on March 31. His body was found on the railroad tracks last night. The police believe he was murdered in Chicago and the body taken to the suburb in a motor car.

NEW PASTOR AT WASHINGTON.

WASHINGTON, March 2.—The Rev. R. C. Gavan, chancellor of the Roman Cathoic archdiocese of Baltimore, was scheduled to assume his duties today as pastor of the Shrine of the Sacred Heart church here.

AUCTION SALES

J. A. MUNRO & CO.
AUCTIONEERS,
1007 Clay street, corner Tenth street; phone Oakland 4671. Will pay highest price paid for merchandise, furniture, etc., or will sell on commission. Sales every Friday.

Bankrupt Jewelry Auction Sale

We will sell at Public Auction

Tuesday, March 3, at 10:30 a.m.,

AT 1007 CLAY STREET,

cor. 10th st., Oakland, the elegant stock of jewelry recently owned by W. H. Williams, of Oroville, Cal., consisting of diamonds, watches, cut glass, solid gold jewelry, a fine lot of solid silver, gold-filled jewelry of every description, umbrellas, clocks, leather and brass articles; in fact, a fine selection of good, honest, reliable, up-to-date goods. All to be sold to the highest bidder—no reserve. Open for inspection Monday afternoon, March 2.

J. A. MUNRO & CO.,
AUCTIONEERS

Auction Sale

of one stereopticon outfit for exhibition purposes, consisting of double lantern and hundreds of slides and one printing press. Sale at

1007 CLAY ST., OAKLAND.
TUESDAY, MARCH 3, AT 1 P. M.
J. A. MUNRO & CO., Auctioneers.

## City to Vote on Railway Ownership

SUPERIOR, Wis., March 2.—An active fight was started here today by the proponents of a municipal street railway, and from now until April 7th, the day of the election, the people will be told in a dozen different ways why they should vote "yes" on the question, "Shall the city buy and operate its street car lines?"

This is probably the first popular vote ever taken on the question and that it is receiving serious consideration is shown by the crowds of citizens from every walk in life who attend the meetings where the question is argued. If the vote is affirmative the commissioners declare they will take over that part of the Duluth Street Railway Company system operated in Superior and will establish the first completely municipally-owned and operated street railway in the Middle West.

Dissatisfaction over the company's attitude toward the city is back of the movement. The company refused to grant lower rates or to extend its lines as warranted by the growth of the city.

## $200,000 ROBBERY MAIL SACK IS FOUND, EMPTY

PARIS, March 2.—The bag stolen from a postoffice delivery wagon in the Rue Chauchat Saturday and which at that time contained $200,000 in cash, was found empty today in a lot in Romainville. With it was another empty mail sack. Some importance is attached to the finding of the sacks in Romainville, as the anarchist colony of which Jean Bonnet, Gustav Garnier and other celebrated bandits were members, is established there.

## WILL ADDRESS BABY HOSPITAL ASSOCIATION

Dr. William Palmer Lucas of the University of California will be the speaker Wednesday morning in the lecture series being given before the Baby Hospital Association. The lecture will take place at the hospital building, Fifty-first and Dover streets. All interested have been invited by the hospital association to attend the lecture.

## CARDINAL FARLEY TO MAKE TRIP TO ROME

NEW YORK, March 2.—Cardinal Farley is planning a trip to Rome shortly after Easter in order to make his ad-limina visit to Pope Pius X and submit to the Holy See the report of his archdiocese as prescribed by the canon laws. This will be his first visit to Rome since his elevation to the cardinalate.

BROOKLYN-OMAHA HONORED.

ROME, March 2.—Official announcement today was made from the Vatican of the creation by Pope Pius of Charles William Hamilton of Omaha, Neb., and James Sheolin of Brooklyn, N. Y., as Knights of the Order of St. Gregory.

## MAN IS FOUND DEAD; BROTHER ON WATCH

### Spiritualism Forms Mysterious Feature of Merchant's Death.

LOS ANGELES, March 2.—When Charles Stubberud, a former merchant of Canton, South Dakota, was found dead in an apartment today with his brother, Christian, keeping a solitary vigil beside the body, Christian was arrested and held pending an investigation of his story that Charles had opened his neck arteries with a paring knife.

Three notes which Christian admitted having written were found. They constituted a brief serial on death, the first reading "Will he die of kidney trouble?"; the second, "When will he die?" and the third, "In what year?"

Christian asserted that these questions were written at a Spiritualist seance.

REFERS TO FINANCES.

A fourth note signed "Charles" was also found. It read: "We have been using our own money. I don't know what I am suspected of, but I have done nothing."

The two men came here recently in search of land, but were planning to continue on to Texas.

Charles had a bank book showing deposits of $3000.

Christian said his brother cut his throat at midnight, but as he could not awaken any one, had waited beside the body until this morning before reporting the case.

## BIG DAMAGE CAUSED BY ST. LOUIS FIRE

### Business Houses in Center of Retail Section Suffer Loss

ST. LOUIS, Mo., March 2.—Fire discovered at 2 o'clock this morning threatened to destroy the business block bounded by Broadway, Sixth street, Olive and Locust streets. A general alarm brought all the available firemen of the city to the scene. The fire started in the Judge and Dolph Drug Company and the Aloe Optical Company. The flames leaped across an alley and set fire to the Kessler Fur Company. At 2:30 o'clock the fireman had partially controlled the blaze. The loss to the Aloe Company was estimated at several hundred thousand dollars.

The loss to the Kessler Fur Company and to the Judge and Dolph Company was much less.

## DR. POND LOSES $50 WATCH TO PICKPOCKET

Dr. C. P. Pond, 2055 Central avenue, Alameda, reported to the police that pickpockets had stolen his watch, valued at $50 while he was in a crowd at Twelfth and Broadway in Oakland.

Investigation is being made of the records of Joseph Landri, 709 Twentieth street, and Chester Best, 571 Twentieth street, who were the companions of Fred Wells, 2223 Myrtle street yesterday when his watch was stolen. The two young men were placed in custody.

Antone Bettencourt, 5817 Shattuck avenue, reported to the police that thieves stole a watch and chain from him.

## ACQUIT W. R. GEORGE OF JUNIOR REPUBLIC CHARGE

ITHICA, N. Y., March 2.—The judges appointed by a committee of the National Association of Junior Republics to investigate charges that William R. George was guilty of improper conduct toward several girl citizens of the George Junior Republic at Freeville, New York, have rendered a decision acquitting him, but disapproving the parental attitude he assumed as the head of the institution. The judges are Joseph H. Choate, Supreme Court Justice Samuel Seabury of New York and Miss Lillian Wald, a social worker.

SNEAK THIEF GETS $40.

SAN FRANCISCO, March 2.—A sneak thief who climbed a fire escape, broke into the apartment of Miss Lena Nathanson, 15 Mason street, this morning and stole $40 in cash.

"Radical"

is a mild word when applied to the changes of style in the new Spring Fashions. No former time has the style differed so much as now.

COME, see the new effects. Cash or credit. Price the same—either way is acceptable to us.

Friedman's Inc.
524 TWELFTH STREET.
Between Washington and Clay

## GIRLS MISSING; POLICE IN SEARCH

### Child-Bride and Twelve-Year-Old Companion Are Gone.

SAN FRANCISCO, March 2.—Leaving her 8-months-old babe and taking with her little Annie Halloran, aged 12, Mrs. Kate Baber mysteriously disappeared last night. Desmond J. Halloran, an investment broker and father of Annie, reported the matter to the police and Detective Sergeant Redmond of the white slave bureau, and a posse of officers was immediately detailed to make an investigation.

A short time ago Halloran and his wife took Mrs. Baber, who is only 17 years old, into their home. She stated that she was all alone and had nowhere to go.

Last evening Mrs. Baber and Annie started for a moving picture show with Harold Smith, of 529 Octavia street, and William Schuer of 797 Golden Gate avenue, aged 17 and 15 respectively. They did not return home and at 1:30 this morning Halloran notified the police.

Halloran went at once to Oakland, thinking that the girls might have gone to relatives there and Mrs. Halloran spent the balance of the night in a vain search for the two girls.

Annie Halloran, although but 12 years, looks 17 and could easily pass for that age. The parents believe that the girls started for a nickelodeon only as a ruse. They informed the police that it was their belief that the girls were planning to go to Eureka, but there is no boat sailing for that port until tomorrow.

## ALLEGED SLAVERS IN POLICE TOILS

### Trio Charged With Transport of Two Women for Illicit Resort.

SAN FRANCISCO, March 2.—Warrants charging a violation of the white slave act were issued this morning by Commissioner Francis Krull for the arrest of Edmund H. Damon, Joseph W. Schwartz and Frank J. Corbett, captured in San Luis Obispo and this city Saturday night.

Damon is the alleged leader of the gang and it was he who was said to have paid the transportation of the other two men and Mrs. Anna Thorpe and Miss Lillie Lynch. The women were inmates of a resort at Jacksonville, Fla., and it is claimed were being brought here to be placed in a house which Damon planned to open.

The women are being held as witnesses.

Immediately following the issuance of the warrants the three men were taken from the city prison, where they were being held in detinue, and removed to the Alameda county jail.

It is claimed that Damon hatched the plot in New York, where he met Corbett. Schwartz was working in Jacksonville and through him Damon met the women, paid some of their debts and advanced sums for their tickets west. The fact that Mrs. Thorpe was disgruntled and did not like to come west led her to notify the police. Damon was caught at San Luis Obispo and the other two men were arrested here.

## To Sue N. Y. City for Preventing Rehearsal

NEW YORK, March 2.—The French Drama Society of New York announced today that it would bring suit against the city for damages because the police prevented last night a dress rehearsal of a play adapted by Marquis Cusani Confalonieri, Italian ambassador to the United States, at the Garrick theater. The police acted on a law forbidding theatrical performances on Sunday.

## OBJECT TO SALOON SIGN WITH PLAYGROUND NAME

SAN FRANCISCO, March 2.—The North Beach Playground Saloon, the sign over which blazened forth like a beacon over the playground where thousands of children spend happy hours will soon be a thing of the past. The police commission received a letter of protest from the playground commission today objecting to the sign. They ask that the saloon either receive a new name or that its license be revoked. Secretary Skelly is of the opinion that the reform is a timely one.

## CAR LOT EGG SHIPPERS BEGIN TWO DAYS' MEET

KANSAS CITY, March 2.—Nearly two thousand egg and poultry dealers are attending the sixth annual convention of the Missouri Car Lot Egg Shippers Association that began a two days' meeting here today. Canada and nearly every state in the union are represented. Among the speakers for today were Dr. Mary Engle Pennington of Philadelphia, chief of the government food research and John Stewart of San Francisco.

## W. C. OSBORNE ELECTED DEM. STATE CHAIRMAN

NEW YORK, March 2.—William Church Osborne was elected chairman of the Democratic state committee this afternoon, to succeed George M. Palmer.

## *Murdered Man Probationer Slaying Reveals His Record*

WILLIAM GARLAND AND HAZEL WALLACE, WHO FIGURED IN A SAD TRAGEDY.

## TRIED TO SMUGGLE OPIUM TO WOMAN

### Hazel Wallace to Tell Story of Killing Before Grand Jury.

Following the murder of William Garland by Hazel Wallace in Emeryville last Saturday night, it developed today that the man and woman had been involved with the authorities some time ago and that while the woman slaver was in the city prison in July, 1911, Garland had attempted to smuggle a quantity of morphine in to her by placing it in a banana. He was arrested and held to answer in the Superior Court. Judge Ellsworth released him on three years' probation. The crime for which the Wallace woman, as she is now known, was serving a three months' sentence in the city prison, was of petty larceny in connection with the theft of articles from rooms in the Ohio House.

The prisoner has made a complete confession of her crime to District Attorney Hynes and the matter will be taken before the Grand Jury next Thursday when an indictment will undoubtedly be returned. This method has been chosen by the district attorney in order to facilitate the matter by eliminating a preliminary examination in the Justice Court.

Under the name of Leona Wallace the woman is said to have conducted a resort at 477 Sixth street prior to January 1 of this year. She then moved to Emeryville.

POSED AS WIFE.

For the last 5 years she had lived with Garland as his wife, according to the authorities. An investigation of the circumstances attending the crime was made yesterday by Deputy Sheriff J. J. Collier. The officer learned that for two years the couple had lived in the Santa Fe Hotel, Fortieth and San Pablo avenue, under the name of Watson. Recently they took apartments in a hotel at 1477 Park avenue, Emeryville, and it was there that the murder took place Saturday night.

Garland, who has been in this State for the past five years, was formerly a carpenter. Of late he had been employed by Mrs. Harry Wilkinson as bartender in her hotel. Saturday afternoon, according to Mrs. Wilkinson, the Wallace woman took a revolver from her dresser drawer without the owner's knowledge.

It was while Garland was on duty that he was summoned outside the room. Mrs. Wilkinson heard two shots and asked Joseph Connor to go out and investigate the cause. Just then Garland staggered into the barroom, through the room and into an adjoining room, where he fell. In all he walked a distance of about 75 feet after he had been shot.

Going outside Connor confronted the woman who had done the shooting.

"She held two revolvers in her hand and had a threatening attitude," he related. "I asked her who shot Billy. She told me not to come near her. 'Is he dead yet?' she asked. 'If not I'll give him some more.' Finally she consented to give me the revolvers and we walked inside and she laid them down upon the bar. Then she wanted to go upstairs."

FEARED SUICIDE ATTEMPT.

Mrs. Wilkinson requested James Boyle to accompany her upstairs, fearing that she might attempt suicide, she said, and in the meantime summoned the police.

Garland was placed on probation in the Superior Court on November 7, 1911, for his attempt to smuggle morphine into the city jail [illegible] arrested on July 10th.

In her statement to the authorities Hazel Wallace declared that Garland had refused to make good an oft-repeated promise to make her his wife. It has been learned that the couple frequently quarreled while they were living in the Santa Fe Hotel.

## VOWS OF POVERTY FORM COURT ISSUE

### High Tribunal to Rule on Case Involving Late Priest's Property

WASHINGTON, March 2.—Upon the decision of the Supreme Court in a case to be considered this week may rest the future of every brotherhood and sisterhood of the Catholic church in the United States. The court will decide whether the vows of poverty in these orders are against public policy, as recently decided by the United States Circuit Court of Appeals of the eighth district.

The case in question arises out of the death of Father Wirth, a member of the order of St. Benedict, who at the time of his death in 1901 was in charge of the German Catholic church at Springfield, Minn.

Nearly fifty years before his death he took the vows of the Benedictine Society of chastity, poverty and obedience. By this vow all his right of possessing property was transferred to the order and the order became obligated to support him for life.

Because of superior work in Minnesota, Father Wirth was permitted possession of some $5000, in addition to royalties from books he had written.

The probate court of Brown County, Minn., recognized his heirs as entitled to the property. They succeeded in getting a decision from the United States Circuit Court that the vow of poverty was against public policy and therefore void. The heirs were held entitled to the property.

In the application for the Supreme Court to review the decision it was pointed out that the decision might affect religious orders of the Episcopal Church and some of the Protestant churches.

BALTIMORE STORM SWEPT

BALTIMORE, March 2.—A wind storm which at times attained a velocity of more than 50 miles an hour swept over this city tonight. Roofs and signs were blown down all over the city and plate glass windows in many business houses were broken.

PICKPOCKETS STEAL $30.

SAN FRANCISCO, March 2.—Pickpockets on a Market street car stole $30 from James Rush of 1534 Sutter street, as he was returning early this morning from the down town section.

## DR. THEODORE HANSEN IS INJURED

### Son of Oakland Woman Receives Fracture of Arm and Other Hurts.

SAN FRANCISCO, March 2.—Dr. Theodore Hansen, with officers in the Whitney building, and son of Mrs. Anna Hansen, who lives on High street in East Oakland, was painfully injured in an accident at [illegible] o'clock this morning.

Dr. Hansen who resides at the Hotel Avena, 144 O'Farrell street, had started to cross Market street when he saw a street car approaching. Jumping across in front of it, he lost his balance and plunged face forward on the pavement. The Hotel Turpin automobile bus, driven by Gordon English, was speeding to the ferry and despite every effort of the chauffeur, the wheels passed over the prostrate physician. His left arm was fractured, his eyebrow torn, his ear lacerated and his back badly bruised. He was hurried to the Harbor Hospital and his mother notified. English was arrested and charged with battery. This is the second accident he has had in four days.

## INCOME-TAX FINES ARE NOW IN ORDER

### This Is the Last Day for Filing of Returns Under New Law

WASHINGTON, March 2.—Today marked the last day, under the new income tax law, for the filing of returns on private incomes for last year. Under the regulations of the trade only sickness and absence are regarded as grounds for extension. All those who fail to file their returns today are liable to fines ranging from $20 to $10,000.

## Divinity Disciples Raise Big Endowment

CHICAGO, March 2.—The Disciples of Divinity house of the University of Chicago, which has been excluded from a large endowment because of its alleged heresies, today announced the completion of an endowment of $50,000 raised by its own efforts.

Professor Herbert L. Willett, in making the announcement, said that R. A. Long, wealthy lumberman of Kansas City, had offered $1,000,000 toward an endowment of $6,000,000 for theological education at the University of Chicago but made a specific provision that the Disciples of Divinity house should not benefit by the gift.

## Lemon Shippers Are Granted Reparation

WASHINGTON, March 2.—The Interstate Commerce Commission issued an order today granting reparation of 15 cents a hundred pounds on all shipments of lemons in carloads, from California to the east, beginning November 15, 1909, and February 14, 1912, aggregating tens of thousands of dollars.

Freight rate of $1.15 a hundred pounds, after a protracted contest between the Interstate Commerce Commission and the courts, had been held to be unlawful, to the extent that it exceeded $1 a hundred.

## TRINIDAD INVESTIGATORS EXPLORE DELAGUA MINE

TRINIDAD, Colo., March 2.—Representatives Byrnes, Evans and Sutherland of the House sub-committee investigating the Colorado coal miners strike, explored today the Delagua mine of the Victor American Fuel Company, the largest producing colliery in the state.

At the mine office the congressmen were supplied with overalls, jumpers and miners' caps. Then they went through several miles of workings and saw at first hand the toil of the miners. They interviewed a number of the men. After the visit the representatives returned to Trinidad.

LANDLORDS DON'T WORK FOR A LIVELIHOOD

THEIR TENANTS DO THAT FOR THEM

DO YOU?

Work for your landlord? ? ?

Better put your earnings into your own property. Turn to the Real Estate Ads in today's TRIBUNE.

# EDKELEY Gossip of Students and Residents in University Town AND Social and Personal Happenings of Day in the Island City ALAMEDA

## LAMEDA NG PLANS

### Have Active ıneir Many ·s.

2. — Besides the section work there the music history 'an club, Wednes- ing at 10:15 o'clock aker will take the roster, and will re- imbers given at a me. Couchot, sopra-

The tourist section usic history section

which will fall special interest. It lecture on "The Sun," by Rev. H Norway and for- First Christian but now of Berke- lund, a native of soprano of the church, Oakland, folk songs in cos-

history sections by their curators, and Mrs. S. A the receiving host-

SOUGHT.

minded that their be sent to the ittee on nomina- , 2124 Alameda Every one is urged opinion by sending names filled out.

meet Monday of Ackerman, cura- of entertainment members. of the dramatic tomorrow at 10 ern dancing, with will make the

ert W. Palmer on (Josephine Pres- one of the special for Adelphians ils will be given at the new book be the afternoon history section William Laraia, of the recent Tiv- the special soloist

is an annual arch 24, when all will be in the re-

T TO TALK.

superintendent of Alameda schools events' section.

an and Miss Belle April program. dall will have the for April. this afternoon with and read from the hell. Following the usual discussion of At the business reading, Mrs. P. W. t of the district other delegates

st will be hostess club this week and rogram in charge. taining afternoon. will be entertained when a discussion Matrimony," Percy Rivals," Richard B. up the interest of

ng was hostess for Alcyon Reading ur National Parks" the afternoon. In- given by Mesdames Fischer, and Frank elds gave current particularly inter- R. Ives will be the

meeting, of the will be held tomor- meeting, which will , there will be a om 4:30 to 5 o'clock. Mothers' club will ing tomorrow af- nelle Hewett of the talk to the mem-

SUBJECT.

— Rev. Father ior of St. Joseph's r at the mass at sterday morning, ersity students as- ing of the Lenten spoke on "The Sig- ," his remarks be-

example of Jesus of Satan when he kingdoms of the uld fall down and speaker, "we will The temptation which all human worship sin, often baser sense. That and worldly suc-

ation we make use our character, and ed." L. O'Neill, chan- ass. Services were ning.

DIES.

— August Hause- night at his home, Hausemann was a d 64 years of age. wife, Mrs. Minna had resided in this

throat develop into seri- ...ove the inflam-

AN'S MENT

...ritis, and other throat and chest.

...ton, Sorrento, Me., ...and 50 cents, for ...of Stone's Liniment, ...thing I can get to me. It also works ...fects, stopping

...Sc., 50c. & $1.00 ...ts, Boston, Mass.

## WOMAN SUMMONS FIREMEN; SAVES BERKELEY RESIDENCE FROM FLAMES

BERKELEY, March 2.—The prompt action of Mrs. Charles H. Spinks in summoning the fire department when a blaze broke out in her home at 2920 Benvenue avenue resulted in the saving of that residence from destruction. Mrs. Spinks and her mother, Mrs. Helen Neilson, were alone in the residence at the time. Discovering the fire Mrs. Spinks hastily closed all the doors and windows to prevent draft and summoned the fire department by telephone. The fire was due to a defective flue and caused but small damage. One of the motor-driven hose and ladder trucks was in collision with a street car at Russell street and Benvenue avenue on the way to the fire. Truck and car were damaged.

## EXPECT RECOVERY OF AUTO VICTIMS

### University Students in Recent Accident Show Marked Gain in Condition.

BERKELEY, March 2. — All of the students of the University who were in the automobile accident on Hearst avenue Saturday morning will recover, according to the statement of the physicians attending their respective cases. John F. Hochkiss and Marion E. Pedlar, both studets in the College of Agriculture and members of the Sigma Alpha Epsilon fraternity, are still confined to their cots at the Students' Infirmary. Dr. George Reinhardt is impressed this morning with the belief that both will recover.

No fracture of the skull was discovered in either case, although both suffered severe cerebrial concussions. Lee Arrell, the Stanford graduate and former athlete of that university, who was the third member of the party injured, has been removed to his home in San Francisco, where he is said to be rapidly recovering.

## SUGAR COMPANY IN ANTI-TRUST HEARING

ST. LOUIS, March 2. — Testimony for the defense in the suit of the United States against the American Sugar Refining Company for alleged violation of the Sherman anti-trust act was delivered in a hearing before Special Examiner George J. Chambers of New York, which was begun here today.

## COMPLETE CASTS FOR TWO PLAYS

### "Teja" and "Countess Cathleen" Players at U. C. Chosen.

UNIVERSITY OF CALIFORNIA, March 2.—Casts for two of the three plays the English club will produce this spring have been announced, with Miss Lurita Stone, Miss Maryly Krusi and Miss Helen Walters in important feminine roles and R. G. Ham in the title role of "Teja," one of the plays to be given. All of these have distinguished themselves in previous campus productions, and are expected to lend much to the success of the coming plays.

The cast for "Beyond," the third play, has yet to be chosen. "Teja" and "Countess Cathleen" are to be given together at the Greek Theater April 17. "Beyond," if it is finally decided to present it, will be given at the Berkeley High School auditorium April 4. The following are the casts as selected:

"Teja—Bathilda, Maryly Krusi; Amalaberga, Violet Egilbert; Teja, R. G. Ham; First Watcher, F. H. Marvin; Second Watcher, Thornton Wilson; Agila, C. W. Ward; Theodemir, H. O. Falk; Ildebad, Kenneth Monteagle; Haribalt, P. D. Smith.

"Countess Cathleen"—Countess Cathleen, Lurita Stope; Marie, Zella Eddy; Oona, Harriet Chamberlain; Spirit, Maud Meagher; first peasant woman, Helen Walters; servant, Doris McEntyre; angel, Mildred Van Gulpen, first merchant, W. S. Ramey; second merchant, H. W. Adelotte; Aleel, S. C. Howard; Teig, R. G. Dudley; Shemus, R. H. Chamberlain; first peasant, G. A. DeLo...

## 'ROBIN HOOD' AT GREEK THEATER

### De Koven Opera to Be Sung at University of California Next Week.

UNIVERSITY OF CALIFORNIA, March 2.—"Robin Hood" at the Hearst Greek Theater by the professional company that now has the opera in the West, is the announcement this morning of the music and dramatic committee of the university. The opera will be sung at the theater the afternoon of March 11, that date having been secured for the Berkeley engagement.

It is even announced that Reginald De Koven himself may journey to Berkeley to conduct the orchestra on this occasion. Manager Dennelly of the company has wired De Koven appraising him of the fact that his opera is the first by an American composer yet to be given at the Greek.

Other operas considered for production at the Hearst Greek Theater have demanded too much scenery for the austerity of that stage. The open-air scenes in "Robin Hood" seem to overcome these faults and the bare stage will successfully represent the marker-place at Nottingham, Sherwood Forest and the courtyard of the sheriff's castle. The performance is made possible by the courtesy of F. A. Giesea, of the Macdonough Theater, who had contracted for an appearance of the company on the afternoon of March 11 in Oakland, but who relinquished the date in favor of the university.

Miss Bessie Abbott, who does not unually sing at matinee performances, has consented to appear as Maid Marian on this occasion. The veteran, George B. Frothingham, the only one of the original "Bostonians" still in active service, will be seen as Frair Tuck, the role he created.

## ALAMEDA THESPIAN TO TAKE PART IN SHOW

ALAMEDA, March 2. — Miss Maryly Krusi has been cast for one of the leading parts in the play to be presented by the Mask and Dagger society of the University of California, March 14, at the Macdonough theater. Miss Krusi, who is prominent in literary and dramatic circles in college, has been selected for a leading part in other plays, but owing to the demands of her work in college has been obliged to refuse the distinction accorded her abilities.

"Leah Kleschna," in which Minnie Maddern Fiske starred a few years ago, has been chosen for presentation, this being the first time permission has been given for its presentation by amateurs in America. Miss Krusi has been cast for the lead in "Th Countess Cathleen," which will be put on by one of the clubs before the year is out.

## WASHINGTON SCHOOL TO HEAR TALENTED ARTISTS

ALAMEDA, March 2. — The next of the school concerts will be given tomorrow morning at 11 o'clock at Washington school by Miss Claire Ione White, soprano; Miss Mary Sherwood, cello, and Miss Gertrude Proll, piano. The interest of Mrs. Emma Rathgeb, Miss Gertrude Proll, Miss Emilie Lancel and Edwin Siegfried, who have aided Mrs. W. B. Kollmyer in arranging these programs for the Washington school, has been a great factor in their success.

Mme. Maurice Couchot has been equally indefatigable in her efforts with regard to the concerts at the Haight school, many of the same artists helping to make up the program as for the Washington school.

Mrs. Evangeline Sale Ayers, soprano, and Miss Beatrice Clifford gave a program of distinction at the High school Friday last, which received a just appreciation from both students and faculty.

## RATTLERS' CLUB HOLDS DANCE FOR ITS FRIENDS

ALAMEDA, March 2. — The Rattlers' Club held a dance and entertainment Saturday evening in its headquarters at 1620 Webster street. Among the members of the club who acted as hosts were James Rasmussen, A. Alsang, Leslie Billington, Phil Thrislander, Merritt Fraser, H. A. Garry, Fred Mason, George Walley, Frank Carter, Homer Stack, Henry Alsang, Sam Eckstein, Wade Forrester, Rudolph Alsang.

Among the members of the fair sex who were guests were the Misses Vera Fraser, Pansy Butler, Hazel Hurley, Irma Shelton, Faith Howell, Margaret Rasmussen, Louis Mack, Lita Mack, Clara Alsang, Louise Josephs, Dora Blake, Jessie Wilkes, Alice Musgrave, Dorothy Albers, Mrs. Forrester, Mrs. Ella Correia and Mrs. L. Kopp.

## WOMEN'S MISSIONARY CIRCLE TO HOLD MEET

ALAMEDA, March 2 — The Woman's Missionary circle of the First Baptist church will hold its regular meeting tomorrow afternoon at 2 o'clock at the home of Mrs. F. E. Hunting, 3249 Garfield avenue. As this is the last meeting before the close of the missionary year, all members are urged to appear and be prepared to make an accounting to the secretary.

It is desired to send in a full report and maintain the standard of the local organization. Miss Bamford will address the meeting tomorrow.

## OLD SOLDIERS ASKING FOR EXEMPTION IN TAXES

ALAMEDA, March 2. — Many old soldiers appeared at the office of City Assessor F. J. Croll this morning to ask for their property exemption of $1000. Under the provisions of the state law the soldiers must file their application for this exemption each year. Some believe that one application is sufficient and that the exemption will be entered each year by the assessor. This is not the cas, the statute providing for the annual application.

GHOST TAKES WALK.

ALAMEDA, March 2. — This was payday at the city hall and as a result the city treasurer's office was a most popular place. The smiling faces to be seen about the hall denoted the fact that the ghost must have walked.

## LIKE AESTHETIC DANCE WOMEN WINNING GRACE

MRS. G. G. DREYFUS, WHO IS ONE OF BERKELEY'S ATHLETIC WOMEN.

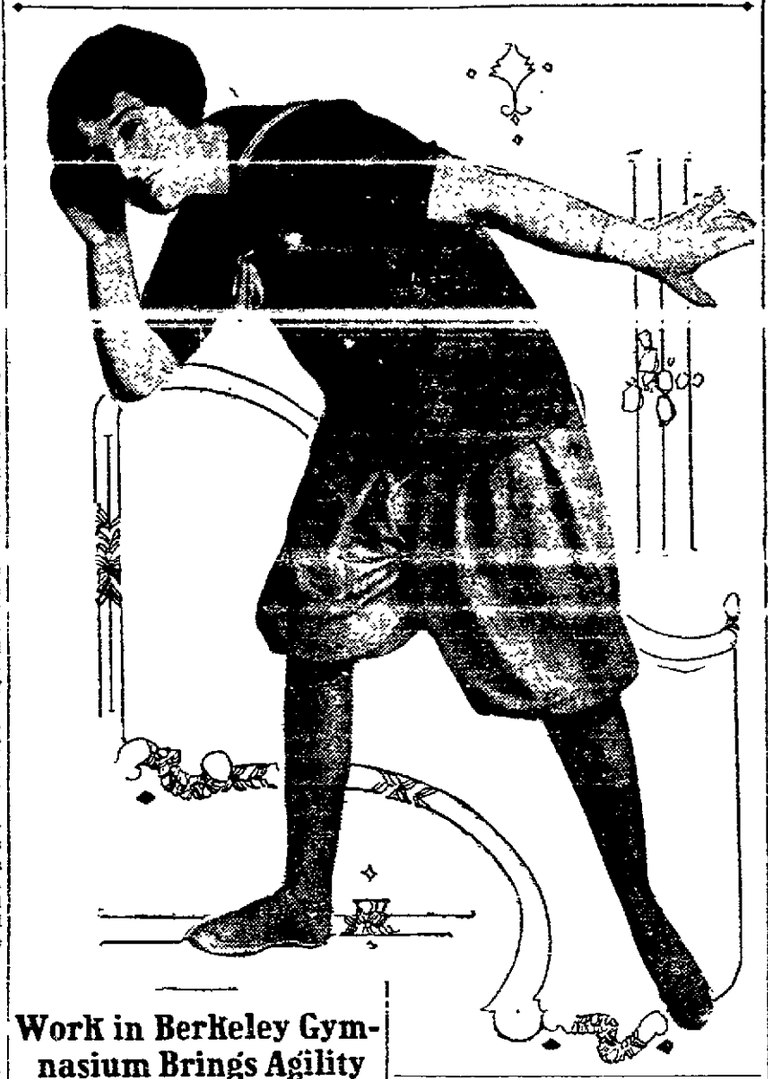

## Work in Berkeley Gymnasium Brings Agility and Poise

BERKELEY, March 2 — Agile of limbs and body are the women of the Berkeley Women's gymnasium becoming since they took to aesthetic dancing. The older forms of exercise are all very well, they think, and it makes for good biceps to climb the parallel bars and swing the dumbbells. But the women of the gymnasium have been anxious to work more gracefulness into their movements, so they have planned with Miss Violet Richardson of the Berkeley schools, their instructor, to give them aesthetic dancing as a portion of their class work. All sorts of dances that will develop ease and grace and poise are included in the curriculum. The Bluett polka is one of the favorites and in this Mrs. G. G. Dreyfus and other members of the class have achieved much proficiency.

Freedom of arm movement is one of the objects at which aim is taken, as well as suppleness and poise of body.

"We are learning gracefulness more rapidly with the aesthetic dances than ever before," declared Mrs Dreyfus between the times she pirouetted about the gymnasium floor in the maze of steps of the attractive Bluett. "It is doing us all a world of good, just the poise and beauty of movement we have learned."

The class enjoyed a social last Saturday evening at the gymnasium. Mrs. Dreyfuss contributed vocal numbers to the interesting program.

## BERKELEY POLICE HAD EASY SNAP IN FEBRUARY

BERKELEY, March 2. — Berkeley behaved itself with marked propriety during February, according to the reports to the council of Police Chief Vollmer. There were but 28 arrests during the month, of which eight were for automobile speeding and five for battery.

During the month 65 jurors were summoned, 38 witnesses subpoenaed and 11 warrants served.

## ALAMEDA POLICE OUT ON FALSE BURGLAR ALARM

ALAMEDA, March 2. — Mrs. E. J. Davis of 2103 Buena Vista avenue notified the police Saturday evening that a burglar was attempting to get into her home. A policeman was hurried to the scene, but when he arrived at the Davis home he found that there had been no burglar, a member of the family having arrived home, Mrs. Davis believing him to be a burglar.

FIRST HALF-HOUR.

UNIVERSITY OF CALIFORNIA, March 2.—A large audience listened yesterday afternoon to the artists at the opening half-hour of music in the Hearst Greek Theater for this semester. The program was given by Miss Ruth Bowers, soprano, and U. L. Ettinger, baritone, pupils of Clinton R. Morse, director of the University Glee Club. Their program, which was much enjoyed by their audience, contained the following numbers:

"Down in the Forest" ..... Ronald
"I Opened All the Portals Wide" ..... Grand-Schaefer
Miss Bowers.
"The Sea" ..... Grant-Schaefer
"Uncle Rome" ..... Homer
"Dio Possente" (from "Faust") .. Gounod
U. L. Ettinger.
"From the Land of the Sky-blue Water" ..... Cadman
"Ave Marie" ..... Gounod
Miss Bowers.
"Am Meer" ..... Schubert
"Du bist wie eine Blume" ..... Schumann
"Die beide Grenadiere" ..... Schumann
U. L. Ettinger.

BURGLARS STEAL GEMS.

BERKELEY, March 2. — Burglars at the home of Mrs. Julia A. Coe, 2920 Boise street, a music teacher, secured more than $200 worth of jewelry after obtaining entrance by picking the lock of a door. Mrs. Coe was away from home but a few hours, during which time the crime was committed. She returned to find the doors open and the house ransacked.

The burglars unpacked a trunk and strewed the contents upon a bed, choosing from them what articles they wanted.

PEOPLE IN OAKLAND ARE AMAZED

No medicine has ever caused such amazement in Oakland as the simple mixture of buckthorn bark, glycerine, etc., known as Adler-i-ka. This remedy ... of foul matter from the body that it is known as the most thorough bowel cleanser sold. Adler-i-ka acts on BOTH the upper and lower bowel and JUST ONE DOSE relieves constipation and gas on the stomach almost IMMEDIATELY. Osgood Bros., druggists, cor. Broadway and 7th, and Washington and 12th. —Advertisement.

## ALAMEDA TEAM SHOWS UP RUSTY

### Practice Game With Morse Called Off After Seventh Inning.

ALAMEDA, March 2. — The Alamedas won the practice game with the Alameda Moose, played at Lincoln park yesterday afternoon. The boys were not in the finest of fettle and as a result the game was somewhat of a joke. The score, 12 to 4, was a lop sided one and after seven innings of play it was decided to call the contest off. Bennett, Davis and Hovey were in the points for the Moose and Manager Risley used Moffitt, Mackie, Pollard, Mailloit and Ross.

The Alamedas will start the new season with a rush next Sunday afternoon at Lincoln park, when their opponents will be the Barney Franckels of San Francisco, one of the leading teams across the bay. Manager Earl Risley will announce the personnel of his team this week.

## KING ARTHUR KNIGHTS IN DISTRICT CONCLAVE

ALAMEDA, March 2. — The Knights of King Arthur held a district conclave at the First Presbyterian church in this city, with 23 representatives present from eight castles of the bay cities. Three knights of Castle Chestnut of this city received the titles of barons, the highest degree in the order. The reports read at the session show that the order is in a flourishing condition.

Rev. Ross Turman of San Mateo was elected marquis. Following the conclave the Queens of Avalon served refreshments. A social hour was then enjoyed.

## EAST END IMPROVEMENT CLUB TO MEET TONIGHT

ALAMEDA, March 2. — The East End Improvement club will meet in regular session this evening. Dr. W. A. Eichenberg, the vice-president, will preside at the session in the absence of E. R. Pease, the president, who is ill at his home.

The tidelands, the proposed water district and the telephone franchise will be discussed. The East End quartet will sing during the intermission.

HIS HENS THE BUSIEST.

BERKELEY, March 2. — To W. H. Pearson of South Berkeley has been awarded the prize of the Napa Valley Poultry association, his hens having achieved the highest record in the year's contest just ended. His six hens and one rooster took the prize from over three score pens sent in from different fowl fanciers of the coast.

The record of Pearson's pen was 841 eggs. The White Leghorns held the palm for seven months from which time on they were outstripped by the Buff Wyandottes.

BUILDING REPORT.

ALAMEDA, March 2. — The building inspector's report for the month of February shows that permits were issued for fourteen new buildings, at a cost of $25,-$15, and thirteen alterations or additions, at a cost of $2114.

White Cross Painless Dentists

22K. Gold Crowns $4.00 Plates That Fit. 7th and Broadway. Over Osgood's Drug Store. Hours, 9 to 7. Sunday, 10 to 12. Phone Oak. 3448.

Dr. J. B. SCHAFHIRT DENTIST
MACDONOUGH BLDG., 2D FLOOR
1312 Broadway, Cor. 14th St.
Open Evenings.

Spring Styles IN Pumps and Colonials are being shown at $2.50 by H. & F. $2.50 H. & F.
1110 WASHINGTON ST.

## MAY CALL BOND ELECTION AGAIN

### Berkeley Education Board to Discuss Advisability at Coming Meeting.

BERKELEY, March 2. — It is probable that another election and either a bonding proposition or one for a direct tax will be called in the immediate future, either by the Board of Education or the City Council. Still convinced of the need of securing funds for the Berkeley schools despite the reversal of the bond's proposition Saturday, those interested are considering the needed amount. The Board of Education will meet tomorrow night to canvass the returns of Saturday's election, at which the grammar school bonds were defeated by 286 votes and the high school bonds by about 450. At that time the school board will discuss the advisability of calling another election on a similar proposition.

That it is possible that schools may borrow money soon from the postal savings bank deposit is the statement of President H. I. Stern of the School board. Stern points out that a bill permitting this is now pending in Congress and that he has letters from Congressman Raker predicting the passage of this bill.

"It is necessary that we secure money somehow for the Berkeley schools, and this very soon," declared Stern. "Saturday's election showed that a very large majority of the people of this city appreciate the need, and I believe that there were enough who did not vote thinking that the bonds were assured of success, who could be persuaded to cast their votes at a second election to carry the bonds."

## WOMAN IS INJURED WHEN AUTOS COLLIDE

BERKELEY, March 2. — A collision last evening between two automobiles at Shattuck and University avenues resulted in severe injuries to Mrs. John Carroll of 2232 Grand street who is recovering at her home today from the effects of the accident. Her husband was uninjured, as were also Mr. and Mrs. T. W. Banzhaf of 213 Hillside avenue, and Banzhaf's son, Kenneth, and sister-in-law, Miss Vera Carseell.

Both automobiles were traveling slowly at the moment of the colusion, but the front axle of the Carroll car broke under the force of the impact, throwing its occupants to the street. Mrs. Carroll was attended at the Roosevelt hospital for contusions about the head and face and shock, and was later removed to her home.

## A. A. P. P. TO MEET AND HEAR CAMERON KING

The northern California branch of the National Association of the A. A. P. P. will hold a meeting this evening at 8 o'clock at Chabot hall. Cameron King of San Francisco will be the speaker of the evening and his subject will be the labor question. The public is invited to attend.

ALAMEDAN'S AUTO STOLEN.

ALAMEDA, March 2. — While in Oakland, Saturday evening, Mr. and Mrs. Ben F. Welch of 806 Haight avenue, had the experience of having their automobile stolen. Welch notified the police of the bay cities of the theft.

Skin tortures will yield to Resinol

If you have eczema, ringworm or other itching, burning, unsightly skin eruptions, try Resinol Ointment and Resinol Soap and see how quickly the itching stops and the trouble disappears, even in severe, stubborn cases. Resinol Ointment is also an excellent household remedy for pimples, dandruff, sores, burns, wounds, boils, and for a score of other uses where a soothing, healing application is needed.

Resinol contains nothing of a harsh or injurious nature and can be used with confidence on the tenderest or most irritated surface. Practically every druggist sells Resinol Ointment (50c and $1), and Resinol Soap (25c). For trial free, write to Dept. 45-S, Resinol, Baltimore, Md. Avoid worthless imitations.

ASTHMA CATARRH
WHOOPING COUGH SPASMODIC CROUP
BRONCHITIS COUGHS COLDS
Vapo-Cresolene
ESTABLISHED 1879
A simple, safe and effective treatment for bronchial troubles, without dosing the stomach with drugs. Used with success for thirty-four years.
The air carrying the antiseptic vapor, inspired with every breath, makes breathing easy, soothes the sore throat, and stops the cough, assuring restful nights. Cresolene is invaluable to mothers with young children and a boon to sufferers from Asthma.
Send us postal for descriptive booklet.
ALL DRUGGISTS.
Try Cresolene Antiseptic Throat Tablets for the irritation, effective and antiseptic. Of your druggist or from us, 10c in stamps.
VAPO CRESOLENE CO.
62 Cortlandt St., N. Y.
Used while you sleep

SAVE MONEY AVOID PAIN
10-Year Guarantee with All Work
CROWNS..$3.00
Set of Teeth..$3.00
Gold Fillings..$1.00
Bridge Work..$3.00
Silver Fillings 50c
Hours—Week days, 9 to 8; Sundays, 9 to 12 M.
BOSTON DENTAL CO.
1309 WASHINGTON STREET

# Latest News FROM Outside Towns

## AGED PIONEER WOMAN DEAD

### Mrs. Mina Schafer, Who Mined With Husband in 1850, Succumbs.

HAYWARD, March 2. — Mrs. Mina Schafer, who along with her husband, A. W. Schafer, had lived in Mount Eden for the past 53 years, died at her home there Saturday evening. She had been in ill health for the past two years. Mrs. Schaefer was one of the early settlers and was well known throughout the district. The couple celebrated the 60th anniversary of their wedding sometime ago.

Mrs. Schafer, who was 82 years of age, came to this country from her birthplace in Germany when 16 years of age. She met her husband in the east and was married in Pittsburg, Pa. The couple came west at the time of the gold rush and settled in a mining village in El Dorado county in 1850, where both worked in the gold mines. Following the days of the gold rush, Mr. and Mrs. Schafer came to Mt. Eden, where Schafer made a success of ranching.

Mrs. Schafer leaves a family, consisting of Henry and William Schafer, Mrs. E. H. Clawiter, Mrs. F. W. Wrede and Mrs. George Schammel. She was mother of the late Mrs. Frank Kayser.

The funeral, which will be private, will be held tomorrow at Mt. Eden cemetery. Services will be conducted at the Schafer residence by Rev. B. D. Naylor of the Congregational church.

## 'GO TO CHURCH' MOVE IS SUCCESS

### San Leandro Campaign Results in Well-Filled Places of Worship

SAN LEANDRO, March 2. — All the churches in this city were filled to the doors at both services yesterday as a result of the "go to church" movement inaugurated and carried on by the ministers and prominent churchmen. Practically every family in town was represented at church and many old and infirm folk attended service. Those unable to walk were conveyed in automobiles and buggies placed at their disposal.

The ministers and congregations are gratified at the success of the campaign, which it is hoped will mean an increased membership in each church. An effort will be made to have irregular attenders or non-church goers, who attended service on "Go to church" Sunday, enrolled in the ranks of the regular attenders.

Lent service was held at the Catholic church, in which Rev. Father Francis Garvey took part, while special sermons were preached by Rev. S. C. Thomas of the Methodist church and by Rev. Monroe Drew of the Presbyterian church.

## YEOMEN WILL GIVE APRIL WHIST PARTY

SAN LEANDRO, March 2. — An invitational whist party and entertainment will be given by the Brotherhood of American Yoemen in their lodge rooms April 21. Refreshments will be served and valuable prizes awarded. The committee in charge of the party is: Ed. Hoerst, Mrs. M. Toffelmier, Mrs. A. Ormend, W. Jacobs and V. C. Cardoza.

## NEW CANDIDATES ARE IN THE FIELD

### Seek Election as City Trustees of San Leandro Next Month.

SAN LEANDRO, March 2.—With the appearance of new candidates in the ring in the contest for city trusteeship honors at the April election promises to be exciting. The newcomers whose names will appear upon the ballot are H. L. Reicherath, Ed Hoerst, William H. Gorman and George H. Cowie.

William G. Muntz, who was mentioned as a candidate for City Trustee, has intimated that he does not intend to stand for election, although he has been urged by a number of his friends.

No further announcements have been made for the position of City Clerk and it looks as though W. J. Gannon and Harris P. Jones would have the field to themselves. According to rumor, there will be several candidates out for the position of City Treasurer. Walter J. Locke, recently appointed to the position, will be a candidate, while Leo Brisacher will allow his name to go on the ballot.

Constable Manuel Borge, who has filled that position for several years, will have J. M. Bettencourt in opposition at the election. The position of City Marshal, held by Joseph Peralta, has been made an appointive one.

## HORSE RUNS AWAY TWICE: HITS WALL; IS THEN SHOT

FRUITVALE, March 2.—After twice running away on East Fourteenth street yesterday, a horse attached to a buggy belonging to Francis Tanner Jr., liveryman of East Oakland, ran into a wall. A broken leg was the result and J. A. Hill, veterinary surgeon, found it necessary to destroy the horse.

Tanner was hitching the horse to a post at the side of the street when the animal took fright and started off down the street. It was caught and brought back, but ran away a second time and ran off the pavement into the side wall.

## SAN LEANDRANS TO VISIT SWITZERLAND

SAN LEANDRO, March 2.—Mr. and Mrs. R. W. Graff and daughter, Miss Ethel Graff, will leave here on an extended trip to Switzerland March 20th. They will visit all the famous lakes and resorts in Switzerland and will make it a pleasure trip, returning about October. Graff will attend a convention of insurance men in Hartford, Connecticut, and from there will go with his family to New York. They will sail for Europe on the steamer Imperator.

## MARCONI TO EXPERIMENT ON BOARD BATTLESHIP

SYRACUSE, Sicily, March 2.—Experiments in wireless telegraphy and telephony will be made the latter part of this week by William Marconi on board the battleship Regina Elena.

CASTORIA
For Infants and Children
In Use For Over 30 Years
Always bears the Signature of Chas. H. Fletcher

## ELLIS MURDER TRIAL NEARING CONCLUSION

CHICAGO, March 2. — Attorneys in the case of Wm. Cheny Ellis of Cincinnati, who is on trial for the murder of his wife in a hotel here last fall, hoped to conclude the introduction of evidence by noon today and begin arguments.

Judge Petit expected to give the case to the jury by tomorrow night.

WANT ADS

# Oakland Tribune.

REAL ESTATE

VOL. LXXXI. OAKLAND, CALIFORNIA, MONDAY EVENING, MARCH 2, 1914. NO. 10.

## Column 1

**Oakland Tribune**

**B. A. FORSTERER,**

**Publisher and General Manager.**

Member American Newspaper Publishers' Association.

Associate Member Association of American Advertisers

Exclusive Complete Associated Press Service for Greater Oakland.

TRIBUNE every evening and Sunday morning, 40c a month by carrier; single copies, Daily Edition, 1c; Sunday Edition, 5c. Back numbers 5c per copy and upward.

Subscription rates by mail, postpaid in United States, Mexico and Canada: One year ....$4.50 Three months... 1.20 Six months.... 2.25 One month .... .40

Entered at Oakland Postoffice as second-class matter.

Sample copies free on application.

Publication Office, TRIBUNE building, corner of Eighth and Franklin streets. Telephone Oakland 523.

1220 Broadway, near 13th—B. F. Forster's Real Estate Office.

13th and Broadway—Kahn Bros.' Department Store

San Francisco Office—683 Market St., Monadnock Bldg. Phone Kearny 5780.

Berkeley Office, 2142½ Shattuck avenue, next to First National Bank; phone Berkeley 180.

Alameda Office, Schuelder's Stationery Store, corner Park street and Santa Clara avenue; phone Alameda 659.

Fruitvale Office, Dawson's Drug Store, Fruitvale avenue and East Fourteenth street; phone Merritt 77.

Melrose Branch Office, Eagle Drug Store, corner Forty-seventh avenue and East Fourteenth street; Elmhurst 948.

Dimond Branch, Mr. Mahar, 2148 Hopkins St.

Fitchburg Branch—Collier's Drug Store, East Fourteenth and George streets; phone Merritt 569.

Elmhurst Branch—E. W. Eckhardt, druggist, East Fourteenth street and Bay View avenue; phone Elmhurst 74.

Richmond Branch—Edwin Pascoe, 921 McDonald ave.; phone Richmond 2531.

Point Richmond Branch—J. Casey, 48 Washington avenue; phone Richmond 2551.

San Jose Agency—Geo. D. Abbott, 26 North Second street; phone Main 1478.

Manager Foreign Advertising, Williams, Lawrence & Cresmer Co., New York—Brunswick bldg., Fifth ave. and Twenty-sixth street; Chicago—Harris Trust building. Will T. Cresmer, representative.

A file of THE TRIBUNE can be secured at the office of Messrs. E. and J. Hardy & Co., 30-31-32 Fleet street, or Daws Steamship Agency, 17 Green street, Charing Cross, London; Albert Peters, No. 6 Unter den Linden, Berlin. News, subscriptions and advertisements received here.

TO SUBSCRIBERS.

Subscribers failing to receive their paper within a reasonable hour after publication will please report the same to THE TRIBUNE Office by telephone, and a special messenger will be dispatched with a copy of THE TRIBUNE at once.

Manuscripts or photographs submitted to the editorial department for consideration must have stamps enclosed to ensure the return of same if not accepted.

MORNING TRIBUNE.

Morning TRIBUNE (six days a week), 25c per month.

Entered as second-class matter February 21, 1903, at the Postoffice at Oakland, Cal., under act of Congress March 3, 1879.

## Notice to Advertisers

IN ORDER TO PROTECT OUR ADVERTISERS, ALL CANCELLATIONS OF CLASSIFIED ADVERTISING MUST BE IN WRITING.

The TRIBUNE will not be responsible for more than one incorrect insertion of any classified advertisement; inform the Classified Advertising Dept. promptly, of any errors in your advertisements.

## INDEX TO CLASSIFIED ADS.

| | COLUMN |
|---|---|
| ALAMEDA REAL ESTATE | 11 |
| APARTMENTS TO LET | 9 and 10 |
| APARTMENT HOUSES FOR SALE | 13 |
| APT. HOUSES TO LEASE | 13 |
| ATTORNEYS-AT-LAW | 17 |
| AUTOMOBILES | 14 |
| BATHS | 15 |
| BERKELEY APARTMENTS | 9 |
| BERKELEY REAL ESTATE | 11 |
| BICYCLES, MOTORCYCLES | 13 |
| BUSINESS CHANCES | 10 |
| BUSINESS WANTED | 10 |
| CARPET CLEANING | 16 |
| CHILDREN BOARDED | 8 |
| CHINESE & JAPANESE EMPLOYMENT AGENCIES | 5 |
| CHIROPODIST | 13 |
| CLAIRVOYANTS | 2 |
| COINS | 5 |
| COUNTRY REAL ESTATE | 11 |
| CUTLERY | 17 |
| DANCING | 17 |
| DAY AND CONTRACT WORK | 2 |
| DIAMONDS & OLD GOLD WANTED | 10 |
| DRAYAGE | 16 |
| DRESSMAKING | 5 |
| EAST OAKLAND REAL ESTATE | 11 |
| EDUCATIONAL | 17 |
| ELMHURST REAL ESTATE | 11 |
| FLATS TO LET—FURNISHED | 6 and 7 |
| FLATS TO LET—UNFURNISHED | 7 |
| FOR EXCHANGE—Miscellaneous | 16 |
| FOR SALE—MISCELLANEOUS | 16 |
| FRATERNAL DIRECTORY | 2 |
| FRUITVALE REAL ESTATE | 11 |
| FURNITURE FOR SALE | 17 |
| FURNITURE WANTED | 17 |
| FURS | 5 |
| GASOLINE ENGINES | 13 |
| HAYWARD REAL ESTATE | 11 |
| HELP WANTED—FEMALE | 3 |
| HELP WANTED—MALE | 3 |
| HORSES AND VEHICLES | 13 |
| HOTELS | 10 |
| HOUSEMOVERS | 11 |
| HOUSEKEEPING ROOMS TO LET | 8 and 9 |
| HOUSES FOR SALE | 12 and 13 |
| HOUSES & FLATS WANTED | 7 |
| HOUSES TO LET—FURNISHED | 6 |
| HOUSES TO LET—UNFURNISHED | 6 |
| INVALIDS' HOME | 8 |
| INVESTMENTS | 11 |
| JUNK | 11 |
| LOST AND FOUND | 2 |
| LOTS FOR SALE | 13 |
| MASSAGE | 15 |
| MATERNITY HOMES | 15 |
| MATTRESSES | 17 |
| MILLINERY | 5 |
| MONEY LOANED ON AUTOS | 14 |
| MONEY TO LOAN—REAL ESTATE | 14 |
| MONEY TO LOAN—CHATTELS | 15 and 16 |
| MONEY WANTED | 15 |
| MOVING AND STORAGE | 16 |
| MUSICAL | 17 |
| MUSICAL INSTRUMENTS | 17 |
| NOTARY PUBLIC | 17 |
| OAKLAND REAL ESTATE | 11 |
| OAKLAND PHYSICIANS | 17 |
| OLD GOLD & DIAMONDS WANTED | 11 |
| PAINTING & PAPERHANGING | 5 |
| PATENT ATTORNEYS | 17 |
| PERSONALS | 3 |
| PHYSICIANS' DIRECTORY | 17 |
| PIANOS RENOVATED | 17 |
| PLEATINGS AND BUTTONS | 2 |
| POULTRY AND SUPPLIES | 5 |
| PROPERTY TO EXCHANGE | 12 |
| PROPERTY WANTED | 12 |
| RESTAURANTS | 2 |
| ROOFING, ETC. | 17 |
| ROOMS AND BOARD | 7 and 8 |
| ROOMS AND BOARD WANTED | 8 |
| ROOMS TO LET—FURNISHED | 7 |
| ROOMS TO LET—UNFURNISHED | 7 |
| ROOMING HOUSES FOR SALE | 13 |
| SALESMEN, SOLICITORS | 5 |
| SEWING MACHINES | 5 |
| SITUATIONS WANTED—FEMALE | 4 and 5 |
| SITUATIONS WANTED—MALE | 3 and 4 |
| SPECIAL NOTICES | 2 |
| STORES AND OFFICES TO LET | 10 |
| VACUUM CLEANERS | 11 |
| WANTED—MISCELLANEOUS | 16 |

## Column 2

### FRATERNAL DIRECTORY

**DIRECTORY F. & A. M.**

OAKLAND.

LIVE OAK, 61—Friday, Masonic Temple, 12th and Washington sts.

OAKLAND, 188—Sat. evening, Masonic Temple, 12th and Washington sts.

SEQUOIA, 349—Tuesday, Masonic Temple, 12th and Washington sts.

STANDARD LODGE, U. D.—Mon. eve., Masonic Temple, 12th and Washington.

**Scottish Rite Bodies**

Cathedral, 15th and Madison sts. Monday, March 2, 1914. Stated meeting. Election of officers.

A. A. O. N. M. S.—Stated meeting third Wednesday; all Nobles welcome. Hotel Oakland, 13th-Alice.

**I. O. O. F.**

Orion Lodge, No. 189, Sat. eve., Orion Hall, 11th ave., and E. 12th st.

GOLDEN RULE ENCAMPMENT NO. 34, I. O. O. F., meets second and fourth Thursday of each month at 1018 Grove st.

March 12—44th anniversary, and annual visit from Unity Encampment No. 26.

PORTER LODGE No. 272, I. O. O. F., meets Wednesday evening at Porter Hall, 19th and Grove sts.

**I. O. O. F. M. U.**

Loyal Manchester Lodge No. 8958 meets Monday night at Lincoln Hall, 407 13th st. B. S. Bartley, secretary. Phone Piedmont 5882.

**Knights of Columbus**

Oakland Council, No. 784, Knights of Columbus, meets 2d and 4th Wednesdays at K. of C. Hall, 10th and Oak sts.; Jos. A. Kennedy, G. K.; John J. Flynn, F. S.

ALBION LODGE, Sons of St. George, invites Englishmen, their sons and grandsons, to join; beneficial, fraternal and social. Write James Carter, Secy., 5746 Herman st., Oakland; phone Pied. 2379.

ORDER OF SCOTTISH CLANS—Clan Mac Donald No. 79. Meets every 2nd and 4th Fridays in Loring Hall, 11th and Clay sts. Andrew Proctor, Secretary. Address 960 34th st.

**Jr. O. U. A. M.**

Custer Council, No. 22, meets every Tuesday evening at Custer Hall, 1117 Webster st.

OAKLAND LODGE, No. 324, LOYAL ORDER OF MOOSE meets every Friday night at Moose Hall, 12th and Clay sts. W. J. Hamilton, secretary.

OAKLAND COUNCIL, No. 733, Knights and Ladies of Security, meet every Friday night at Blake Hall, formerly Woodman Hall, 529 12th st., Oakland; phone Piedmont 6232.

### SPECIAL NOTICES

GAS Consumers' Association reduces your bill 15% to 20%. 364 12th st.

OAKLAND-CALIFORNIA TOWEL CO. Towel service supplied. Phone Oak. 883

W. J. FRIES, formerly of San Pablo ave., now at 427 14th st. (the little jewelry store around the corner from Broadway), is now associated with T. H. Peters; we are mfgr. jewelers and do fine diemond and platinum work; we greet old and new friends.

### LOST AND FOUND

LOST — Baker demountable rim with United States casing and cover, Sunday afternoon, March 1, on road bet. Piedmont, Hayward, Mission San Jose, Irvington, Alvarado and return. reward. Room 911, Union Savings Bank Bldg

LOST—In Pantages theater Saturday evening in loge seats Japanese mink fur, valued as keepsake; finder please return to Mrs. Hope, 2350 Waverly. Phone Oakland 6317; reward.

LOST OR STOLEN—Saturday, February 28, at Oakland Free Market, male red cocker spaniel; carries Berkeley license; return to 2928 Russell st., Berkeley; reward.

LOST—Small black purse, containing gold watch, locket and chain. Elk button; pair pearl rosary beads; liberal reward. 5783 Shafter ave.

LOST—3 bundles laundry at Piedmont, Feb. 28; mark on clothes H4321 or 11; reward. Phone Oakland 2908.

LOST—From 59th and College, up tunnel road, 30-30 rifle in case. 2533 Shattuck ave., Berkeley

LOST—Boy's gold-rimmed spectacles; return Chas. H. Wood, Optician, Oakland 7271. Reward.

LOST—Sunday, on Webster or Franklin sts., black caracul neckpiece, return to 625 34th st., near Grove.

LOST—King Charles spaniel; all black; with white breast; very noticeable short tail. Return to 2151 Brush st.; reward.

LOST—Elk tooth watch charm, gold mounted, Sunday, on E. 14th st., reward. 1512 33d ave.

LOST—Monday, a drop earring on Bdwy. or San Pablo ave. Oakland 6580.

### CLAIRVOYANTS

**AAA—Rev. J. Brown**

GUARANTEES to tell you whether your husband, wife or sweetheart is true or false; tell you how to gain the love of one you most desire, even though miles away; how to succeed in business, speculation, lawsuits; how to marry the one of your choice; how to gain youth, health.

There are secrets pertaining to yourself that you can't confide in your Dr. or lawyer and other professional men that you can confide in a conscientious medium; one that can help you; if you have been to others and made mistakes, start from the beginning; I have helped many and I can do the same for you; I have stood the test of time; come and satisfy yourself; I call names of the dead and living, also your own; as a test I will satisfy you; I am different from others. Reliable and lives in own home.

**518 38th St.** WEST OF TELEGRAPH.

AA—EVA FRANCES, clairvoyant, 1765 Grand ave. Readings 50c, hours 10 to 8.

CARD-READING by lady, 25c. 281 8th st., near Harrison; no sign.

MADAME MAY—Clairvoyant and card reading. 557 10th st., upstairs.

### RESTAURANTS

MEAD'S CATERING CO. begs to announce that in addition to their regular restaurant they have good accommodations for parties, of any size, up to 100; 50c per plate and up. Meads, 1112 Broadway.

### PLEATINGS AND BUTTONS

AA—STERNBERG Pleating and Button Co. — Pleating, buttons, buttonholes, hemstitching; most modern methods. Sherman-Clay Bldg.; phone Oak. 1422.

Music bound at THE TRIBUNE Office.

## Column 3

### PERSONALS

Are you suffering from RHEUMATISM, KIDNEY OR LIVER trouble, or have you a relative or friend who is?

I have a $300 credit order on a famous nearby health resort (one that you hear of very often). I will sell the whole or any part of this at a very liberal discount. I can give you the highest financial references. This is an exceptional chance to get a pleasant, healthful vacation at greatly reduced rates. If interested address Box 1497, Tribune.

ANY girl in sorrow and perplexity will find a home and a friend in Rest Cottage, 2107 13th ave.; Dimond car; it's also a refuge for women and girls who have lost their way and wish to live a better life. Phone Merritt 2155.

ANY poor girl in need of a friend, a home or advice, is invited to call or write the matron of The Salvation Army Home, 5203 Harrison ave., Oakland; phone Merritt 3827.

L. S. CLARK, Atty-at-Law, 701 Jackson st.—Consultation free; open evenings.

MARRIED men, many married members wishing early marriage; descriptions free; making happy marriages; reliable club. Mrs. Wrubel, 752 18th; cor. Brush, Oak.

MANICURING—Ladies, 25c; gentlemen, 50c. 525 13th st., apartment 14.

### HELP WANTED—MALE

A CHANCE to learn a trade and be independent; wages while learning; no fake, learn right; we carry full line of barber tools; special price to barbers. National Barber School, 473 4th st.

AUTO Motor Engineering School, corner Adeline and 57th sts., Oakland; established 1906.

LOCOMOTIVE firemen, brakemen; wages about $100; experience unnecessary; send age, postage. Railway, Box 2186, Tribune.

LEARN barber trade, earn money while learning. Cal. College, 145 3d st., S. F.

MEN, women, learn barber trade; big money during Fair. Call-write. Moler Barber College, 714 Howard, nr. 3d, S. F.

MEN with patentable ideas write Randolph & Co., patent sol., Washington, DC

WANTED—A young man 18 to 21 yrs. old for retail cigar store; of good appearance, living with parents; must have good references; give telephone number. Box 828, Trib.

WANTED—Exp. liquor man; only above need apply. Kahn Bros Grocery Dept.

YOUNG boy to make trips to San Francisco. Thos. E. Kent, 618 Oak st., Oakland.

### HELP WANTED—FEMALE

ATTENTION!

LEARN HAIRDRESSING; THE FAMOUS PEAVY P. V. SYSTEM; enroll now. CALIFORNIA SCHOOL OF HAIRDRESSING, 470 13TH ST., Smith Bros Bldg., Oakland, second floor.

AA—SUCCESS Employment Agency, 411 15th st.—Housework, $35, $40, second girl $30; cooks, chambermaids, waitresses, nurse girls. Phone Oakland 737.

A WOMAN to care for an elderly lady in exchange for room and board in nice home; service light; or good wages to do light housework also. Oakland 6105.

A-1 FEMALE help wanted; cooks, house girls, etc. Swift Emp. Agency, 1512 Broadway, room 220, phone Oak. 632.

APPRENTICE for high class dressmaking. M. Lucille, 546 25th st., nr. Teleg.

BEST domestic help, male and female; cooks, waitresses, chambermaids; city and country. 827 Jefferson; Oak. 8754.

COMPETENT help wanted. Mrs. Nelson's Employment Agency, 1512 Broadway; phone Oakland 1945.

GIRLS, Mrs. Brown gets first-class places. Her office is just like home when you are out of work. It's 1455 Franklin; Oak. 5288.

GIRL to learn tailoring; paid while learning. 1925 San Pablo ave.

GOOD cook wanted, wages $40; good place wanted at once. Oakland 933.

LADIES and girls to make California souvenirs at home; World's Fair Art Assn.; experience unnecessary; starting. 927 Broadway, rm. 30, 10 a.m. to 4 p.m.

LADIES, enroll for good position; full course, $15; diplomas given. Parisian College of Hairdressing, 1980 San Pablo ave

WANTED—Girl for general housework; must be reliable; good home; wages $20; no cooking; $25, $30. Oakland 933.

PRACTICAL help will be given any woman or girl of the segregated district whose livelihood is affected by the passage of the red light injunction and abatement law. Apply by phone, Merritt 2050.

RELIABLE woman, housework and plain cooking; some washing; $15, $20. P.4975.

STENOGRAPHER.

A capable and experienced stenographer and typist (owning machine) having a little leisure, two or more days each week; may be able to fill in this time to advantage. Apply by letter only. J. B. Goodhue, Key Route Inn, Oakland.

WANTED—Ladies for the Oakland Millinery School; given complete course; enroll now for good positions. 1441 Broadway, upstairs.

WAITRESS, country, $30 and found; girls for general housework, cooks, waitresses and nurses. Oak. 3350. Woman's Employment Agency

WANTED—Girl for general housework; must also understand cooking. Call bet. 10-30 and 12. 472 Oakland ave.

WOMAN to work for rent of 2 rm. apt. Call after 7 p. m., Livingston, 2505 San Pablo.

WOMAN—Understands delicatessen and make herself useful. Box 2320, Tribune.

WANTED—Protestant girl for housework, $25-$30. Mrs. H.; 368 60th st.; Pied. 2021.

### DAY AND CONTRACT WORK

AA—CARPENTER work wanted; contract work; repairing, reas. Oak. 7094.

CONTRACTORS and builders write me; want to build $2000 building in Pullman. Address P. O. Box 141, Oakland.

GEN. contracting and jobbing, roof repairing; prices reasonable. Phone Oak. 5169.

LANDSCAPE artists, experts in beautifying lawns and gardens, color harmony, etc. 312 14th; phone Oak. 7465.

### SITUATIONS WANTED MALE

A STRONG Japanese boy wants any kind of work in the afternoon. Phone Lakeside 1567.

COLLECTOR who knows how wants steady position with reliable house or collection agency; references and bond furnished. Box 2137, Tribune.

A JAPANESE first class cook wants position in family; has references. Henry, Phone Oakland 6434.

A JAPANESE schoolboy wants a position in a family. Phone Pied. 655.

BOY, 17, with motorcycle, wants position; lives home; can furnish references. G. K. Hanson; Merritt 3672.

BRIGHT, ambitious high school boy would like position after school hours or for board and room. Pied. 6270.

BOOKKEEPER with spare time, wants evenings; reasonable Box 749, Tribune.

CARPENTER wants job as foreman, or will sub-finish on any kind of carpenter work; ref. Box 2124, Tribune.

COLORED man, wife as cook or porter; city or ranch work. 1077 7th st., Oakland.

## Column 4

### SITUATIONS WANTED MALE—Continued

FAITHFUL Japanese couple want positions in rooming house, apartment, hotel or family, to do general housework, janitor, housekeeping, etc.; day or night. Write to H. Wata, 541 Grant ave., San Francisco

GOOD Japanese boy wants situation to do cooking and garden and housework. Phone Lakeside 3371; Fumi.

HONEST young Japanese boy wishes position; photographer studio work; speaks English and has had exper. Address Geo. Fujino, 921A Webster st., Oakland.

HANDY man wants steady place; good gardener, painter, general workman; sober American. Bradley, 610 Brooklyn.

JAPANESE boy would like position as school boy in private family. Phone Lakeside 1737.

JAPANESE boy wants position, half day in morning to do any kind of work. Phone Oakland 2320.

JAPANESE student wants position as H. Takeda, 635 Walsworth ave.

JAPANESE boy wishes work day or hour; do washing, housework or waiting on table. Tel. Pied. 4606.

JAPANESE cook; had 10 years experience in this line; speaks English well. Phone Berkeley 2879.

JAPANESE wants washing, ironing, housework, by day or hour. Pied. 905.

JAPANESE cook, with references, wishes position in family. Phone Oakland 8756.

MARRIED man, aged 25, wants position as grocery clerk; 5 years' exp.; speaks French and English. Address 622 Franklin st. Phone Lakeside 596.

MIDDLE-AGED man would like position as teamster or laborer; exp. and good ref. Box 2140, Tribune.

LEARN barber trade, earn money while learning. Cal. College, 145 3d st., S. F.

MEN, women, learn barber trade; big money during Fair. Call-write. Moler Barber College, 714 Howard, nr. 3d, S. F.

MEN with patentable ideas write Randolph & Co., patent sol., Washington, DC

WANTED—A young man 18 to 21 yrs. old for retail cigar store; of good appearance, living with parents; must have good references; give telephone number. Box 828, Trib.

WANTED—Exp. liquor man; only above need apply. Kahn Bros Grocery Dept.

YOUNG boy to make trips to San Francisco. Thos. E. Kent, 618 Oak st., Oakland.

### HELP WANTED—FEMALE

ATTENTION!

LEARN HAIRDRESSING; THE FAMOUS PEAVY P. V. SYSTEM; enroll now. CALIFORNIA SCHOOL OF HAIRDRESSING, 470 13TH ST., Smith Bros Bldg., Oakland, second floor.

AA—SUCCESS Employment Agency, 411 15th st.—Housework, $35, $40, second girl $30; cooks, chambermaids, waitresses, nurse girls. Phone Oakland 737.

A WOMAN to care for an elderly lady in exchange for room and board in nice home; service light; or good wages to do light housework also. Oakland 6105.

A-1 FEMALE help wanted; cooks, house girls, etc. Swift Emp. Agency, 1512 Broadway, room 220, phone Oak. 632.

APPRENTICE for high class dressmaking. M. Lucille, 546 25th st., nr. Teleg.

BEST domestic help, male and female; cooks, waitresses, chambermaids; city and country. 827 Jefferson; Oak. 8754.

COMPETENT help wanted. Mrs. Nelson's Employment Agency, 1512 Broadway; phone Oakland 1945.

GIRLS, Mrs. Brown gets first-class places. Her office is just like home when you are out of work. It's 1455 Franklin; Oak. 5288.

GIRL to learn tailoring; paid while learning. 1925 San Pablo ave.

GOOD cook wanted, wages $40; good place wanted at once. Oakland 933.

LADIES and girls to make California souvenirs at home; World's Fair Art Assn.; experience unnecessary; starting. 927 Broadway, rm. 30, 10 a.m. to 4 p.m.

LADIES, enroll for good position; full course, $15; diplomas given. Parisian College of Hairdressing, 1980 San Pablo ave

### SITUATIONS WANTED FEMALE

A COLORED woman wishes to do work by the day washing or house cleaning. King Lakeside 713.

A WOMAN student wishes morning work in home for board and room; recommendations; efficiency. Box 730, Tribune.

A FINNISH girl wants general housework; $30 month. Phone Berkeley 537.

A YOUNG, neat, thoroughly competent Swedish girl wishes second work in first-class family. Phone Berkeley 2823.

A YOUNG lady wishes position as visiting governess; exp. grade teacher, college grad.; ref. P. O. Box 334, Berkeley.

AA—FIRST-CLASS cook wants position in restaurant, cafeteria, baking in delicatessen, meat or pastry; ref. Oak. 737.

A NORWEGIAN girl would like position as cook and houseworker; wages $35. Call at 1219 Peralta st.

A JAPANESE woman wants position in family; or domestic work during afternoon. Phone Oakland 8207.

A1 STENOGRAPHER, competent, accurate, 8 yrs. exp., familiar gen. office work; best refs. Box 787, Trib.

A GIRL, thoroughly competent, wishes second work in first class family; best references Merritt 2323

A GOOD Japanese woman wants washing, ironing, waiting and general housework by day. Oakland 985.

A YOUNG woman wants place to take care of child and do second work, cook and light housework. Call 518 Jefferson

A MIDDLE-AGED woman wishes to do light housework. Call 2017 Stuart st., Berkeley.

AN experienced infant's nurse wishes place to care for baby; references. Phone Piedmont 2452.

A COMPETENT, reliable colored woman wants work of any kind, month, week or day. Phone Lakeside 1747.

A PRACTICAL nurse wishes a patient or an invalid to care for. A. W., 1026 Folger ave., W. Berkeley.

A JAPANESE girl wishes position, cooking; had good experience. Phone Oakland 6381; 3044 Broadway

COLORED woman wants cleaning and ironing by the day or will do housework forenoons; refs. Lakeside 4011.

COMPETENT German woman wishes washing and ironing. Mon., Tues. and Thursday. 549 Union st.

COMPETENT woman, Swiss, desires position where she has full charge; Oakland preferred. Park 4277, S. F.

COMPETENT woman wants housework, good plain cook; wages $25 to $30. 929 Jefferson st., cor. 10th.

COMPETENT middle-aged lady wishes position as manager first-class rooming house. Phone Oak. 435.

COLORED woman wishes work as helper in boarding house. Call morning, Merritt 4481.

DRESSMAKER—Long experience, wishes engagements in families or at home; best references. Merritt 58.

DRESSMAKER will go out by the day or take work home. Phone Oakland 8431 or 564 22d st., Oakland.

DAYS' or months' work of any kind. Lakeside 3770.

EXPERIENCED young lady wants office work; writes good hand; no stenography; ref.; salary $9. Box 1079, Tribune, Berkeley.

EXPERIENCED nurse wants one or two children to care for. Call at 2226 Peralta ave., Fruitvale.

EXPERIENCED girl wishes position at general housework; priv. family; wages $25 to $40. Inquire 715 Aileen st.

EXPERIENCED chef will cater at receptions, luncheons or dinners, day or evening; fine refs. Phone Oakland 737.

EXPERIENCED nurse wants confinement cases; reas.; best refs. Phone Merritt 4638, mornings or evenings.

EXPERIENCED dressmaker wishes engagements by the day. Phone Oak. 5419

ENGLISH girl wants position as children's nurse. Phone Pied. 3440

EXPERIENCED laundress wants work by the day. Phone Oakland 9316.

EXPERIENCED second girl wishes position; second work. Piedmont 6883.

FIRST-CLASS young Finnish woman with good refs.; wants cooking and housework; $40. Oakland 5288.

GERMAN school girl wants position, more for home than wages. Phone Berkeley 9047

GERMAN girl wants second work in private family. 923 36th ave.

LADY desires chamber work and care of children during day, in private family; sleep home; best refs. Box 2145, Trib.

LIGHT work in small family or an apartment house; small wages. Phone Oakland 4504.

## Column 5

### SITUATIONS WANTED FEMALE—Continued.

MADAM, call Oak. 5288. Mrs. Brown has good help and will be pleased to assist you. 1455 Franklin.

POSITION as cook or general housework; first class cook, neat housekeeper; best ref. A Fritch, Oak. 5288

PIANIST will accept engagements for dance parties. Lakeside 1862.

REFINED widow wants position companion or housekeeper; no objection to leaving city. 2334 10th st., W. Berkeley.

REFINED woman, accomplished, wishes housekeeper's position for lady or small fam.; refs. 976 14th st. Oakland 8459.

RELIABLE woman wants work by the day, laundry or house-cleaning; references. Box 2491, Tribune.

REFINED lady, care for children, 20c per hour and carfare, or by day; references. Phone Oakland 8204.

RELIABLE colored girl wishes light housework. Phone Lakeside 1202.

STRONG, healthy woman with 2 child wants work, cooking; $25, $30. Oakland 933.

STENOGRAPHER wishes position in Oakland; 5 years' experience in various lines; moderate wages. Lakeside 1080.

SOLOIST; sympathetic, wide-range mezzo-soprano voice, desires church or concert work. Box 2142 Tribune.

SWEDISH girl wishes position general housework and cooking; references. 2447 Ashby ave., near Telegraph. Berkeley.

SWEDISH girl wants general housework and plain cooking; wages $25 or $30. Phone Piedmont 7079.

SEWING by the day, prices reasonable. Phone Mrs. Clement, Oakland 4049. Apartment G.

SWEDISH middle-aged woman, good cook, wants work in family of adults in Oakland; $25 to $30. Oak. 737.

THOROUGHLY experienced young woman wishes to care for children afternoons or evenings; highest local references furnished. Phone Oak. 5551.

WOMAN would like work, washing, ironing and housework, by the day or hour. 1221 16th ave.

WANTED — Embroidery, hemstitching and buttonholes to make to order; excellent work. Oakland 7613. 1942 Tel.

WANTED—Lace curtains to launder, 25c a pair; called for and delivered. 1030 24th st. Phone Oakland 5787.

WOMAN wants washing to take home or will go out by the day. Phone Merritt 3076.

WANTED—By steady, respectable woman position as cook; ranch references; $25 to $35. Mrs. E., 793 5th st.

WANTED—Position by practical nurse; several years' experience; confinement cases preferred. Phone Oakland 7352.

WOMAN will work daily till 2 afternoons for $15 per month; sleep home. Phone Lakeside 2478.

WOMAN wants to take home washing; work done neatly and reasonably. Box 2319, Tribune.

WOMAN wants work by day, week or month. Call Lakeside 1579

YOUNG lady wishes position as stenographer and assistant bookkeeper; six months experience. Box 25, Tribune, S.F.

YOUNG girl wishes general housework; wages $35. Berkeley 3785

### SALESMEN—SOLICITORS

YOUR spare time or evenings will net you from $50 to $150 per month; pleasant outside work, men or women; well established, responsible concern; we offer what everyone wants; don't be backward in seeing Mr. Brandon, 1617 Telegraph ave., Oakland.

### CHINESE AND JAPANESE EMPLOYMENT AGENCIES.

AA—JAPANESE and Chinese Emp. Office, 325 7th st.; Oakland 5522.

JAP. EMPLOYMENT BUREAU of Nippon House, 315 7th st.; Oakland 3916

**New Grant**

Chinese, Japanese, Filipino, Employment Agency. 417 Grant ave., S. F.; ph. Douglas 1406.

### SEWING MACHINES

ALL MAKES, new, used, sell, rent, repair. New Home office, 625 14th st.

BE your own agent, save commission; all makes; expert repairing our specialty. Utley's, 1913 San Pablo; Oak. 1089.

BARGAINS—New and slightly used machines; sell, rent, repair; half price. 1918 San Pablo ave.; phone Oak. 7013.

NEW machines, all makes, half agents' prices; slightly used; $3 up. Renting and repairing, all makes. McNally's 539 16th, at San Pablo; phone Oak. 1774.

### MILLINERY

HOME millinery; hats made, trimmed and renovated; good work and style guaranteed; reasonable terms. B. M. Jenkine, 5611 Dover st.; Pied. 5940

SPRING hats, latest models, reasonable prices. 1723 8th ave.; phone Mer. 1763.

### DRESSMAKING

AA—MME. REUTER; dresses $5-$15; 3-piece suits, spec. 612 41st st.; Pied. 5167.

MRS. D. HAUN dressmaking parlors; also sewing by the day at reasonable prices. 5315 Boyd ave. Piedmont 7989.

PERCIVAL Dressmaking School, cor. 3d ave. and E. 12th st.; phone Merritt 1051.

### FURS

FUR skins wanted; right cash prices paid; special raw skunk. S. Anderson, 587 53d st.; phone Piedmont 5269.

### PAINTING, PAPERHANGING

PAINTING; estimates free for anything in the painting and paper-hanging line; refs.; lots of good jobs and satisfied customers in Oakland. Earl D. Spaulding, contractor, 739 17th. Lakeside 1861.

SMALL rooms tinted $3 up; small rooms papered $4 up; estimates given on all kinds of painting and decorating. Pacific Paint and Wall Paper Co., 2007 San Pablo ave.; phone Oak. 1145.

### POULTRY AND SUPPLIES

BABY CHICKS; order now for April delivery. Wilson's Hatchery, 3824 E. 14th st., Elmhurst; phone Elmhurst 213.

BUFF Orpington eggs, $1.50 setting of 15. Call 1512 27th ave.

FOR SALE—Laying pullets; wish to sell; no place to keep them. Call Monday or Tuesday. 1219 Adeline.

FOR SALE—Black Minorca and R. I. Red hatching eggs. $1 for 13; also rooster for breeding. 768 59th st.; Pied. 4399.

R. I. RED eggs for hatching; fertility guar.; select, early laying strain. Geo D. Abbott, 405 N. 12th, San Jose.

FINE Jersey cow, fresh; White Wyandotte roosters, eggs. 4145 Penniman av.

HATCHING EGGS: thoroughbred Blue Andalusian, B. Rocks, B. Minorcas (Mc-

SUNNY HILL YARD—Barred Rock and Brown Leghorn hatching eggs; roosters for breeding. 2107 2nd st., Merritt 5095.

### COINS

**Coins** BOUGHT AND SOLD. BEN COHEN, 1839 SAN PABLO.

## Column 6

### HOUSES TO LET FURNISHED

A SWELL little 5-room bungalow in Piedmont; 2 blocks from Key Route station; nicely and tastefully furnished; in select neighborhood; will rent to good parties for $45 per month. ALAMEDA COUNTY REALTY CO., 519 Syndicate bldg. Phone Oakland 2061

A COMPLETELY furn. 5-room cottage, 1 blk. to trains and cars, Ashby station, Berkeley; $27.50. Oakland 7410.

A FIRST-CLASS rooming house located in small city of San Joaquin Valley. Dr. De Witt, 3033 Harper st., Berkeley.

A NICELY furn. mod. bungalow of 4 rms. at 1339 Stannage ave., Berkeley. Phone Merritt 4346

AA—SUNNY 4-room furnished cottage, gas; rent $20; big yard. 1314 E. 14th.

A 3-ROOM cottage with nice yard, at 1714 Webster st.

A SIX-ROOM cottage; gas, bath, electricity; piano; sun. 1326 E. 14th st.

COTTAGE 3 rooms, bath; gas; furn. or unfurn. 1060 56th st.; San Pablo car.

COMPL. furn. bungalow 3 rms., bath, $21. 122 Olive ave., Piedmont.; Oak. ave. car

FURNISHED house, 8 rooms; unfurnished house, 7 rooms, garage; on Oakland avenue. Telephone Oakland 5714.

FOR RENT—Furn. cottage 4 rooms and bath; near Key Route. 4144 Gilbert st.

IN LINDA VISTA, on N.W. corner, a handsomely and completely furnished house of 8 rooms, bath and reception hall, with garage; references; rent $75. Phone Piedmont 796, mornings.

SUNNY, [illegible] floors, sleeping porch; Linda Vista. 166 Santa Clara; phone Piedmont 623.

SUNNY, furnished 5-room bungalow, 639 52d st.; nice yard.

VACANT Mch. 1, handsome 3-rm. furn. apt.; grand view. Apply now. 123 Lake.

### HOUSES TO LET UNFURNISHED

A GOOD 7-room house; gas and electricity; big yard; place for chickens; on 38th st., near Grove; fine condition; only $26 per month. ALAMEDA COUNTY REALTY CO., 519 Syndicate bldg. Phone Oakland 2061.

A SUNNY cottage of 6 rooms; gas, bath and laundry; 1 block to cars and 3 blocks to Key Route. 2228 7th ave.; phone Merritt 1052.

AA—NEW modern bungalow, 3 rooms and bath; half a block to surf beach, 5th st. station. Apply 717½ Haight ave., Alameda. Phone Alameda 1653.

A—1½-STORY cement house, new, modern, six rooms and sleeping porch; $30. Oakland 6622

AA—MODERN 7-r. house; all sunny rms.; big yard, etc.; near K. R. Oak. 8569.

A SUNNY 8-room house, close in, 9th st.; room renting. Owner, 454 34th st.

BREUNER'S—OAKLAND, 1321 at Franklin.

Don't miss this little jewel—located in the warm belt of Fruitvale; handy to city trains and cars to BREUNER'S; having all the modern conveniences; also lots of flowers, berries and fruit; and plenty of room for chickens; rent only $22.50.

BREUNER'S—OAKLAND, 13th at Franklin.

COZY 4-rm. rear cottage; partly furn.; $12; nr. locals, Grove car, 858 Arlington.

COTTAGE 4 rooms, bath, sleeping porch, E 17th, near Fruitvale. Merritt 2767.

FIVE sunny rooms and bath; sun porch, lawn and flowers; handy to cars and Key Route; $25, water included. 722 43rd st.

FOUR-ROOM cottage, $20, on Piedmont car line. 327 Highland ave.; Pied. 7310.

Kreekholm Court—Beautiful sunny 8-rm. 1½-story bungalow; mod.; fine grounds; garage; nr. K. R.; $40. 5024 Dover st.

MODERN 5-room bungalow, block from Telegraph; $20; water free. Pied. 3104.

$35—7-ROOM house on large lot; everything up to date, 7th ave., near E. 18th st. B. H. Welch & Co., 5th ave. and E. 18th st.

LOWER flat—5 rooms, bath, yard, gas, electric lights. 1524 Cypress st., nr. 16th st.; $12.

$25, including water, cottage 6 rooms bath, cor. 51st and Dover.

$17, including water, lower flat, 5 rooms, bath, nice yard, ½ block to K

## Column 8

### ROOMS AND BOARD
(Continued)

FINE sunny rooms, excellent board; strictly home cooking; phone, hot bath; 11 min. walk Bdwy-14th. 624 Sycamore.

HOME for a gentleman, with all comforts; $25. 542 18th st. Lakeside 1796.

BEAUTIFUL room, with or without board; every convenience; heat, bath, phone; 7 min. from Bdwy. 825 12th st.

EL MAR INN—Sunny room; excellent table; phone; close in. 185 15th st.

ELEGANT double parlors; other pleasant rooms; running water; with or without board. 2620 Telegraph ave.

FIRST-CLASS board and room for 1 or 2 businessmen in adult private family; home comforts. 2131 Eton, near Claremont, Berk. Pied. 5450.

LARGE room with bath in private family; suitable for couple; excellent table; furnace heat; references required. Box 2499 Tribune.

LARGE, sunny, front room; excellent table; near train; suitable for 2. Phone Piedmont 3183.

LARGE, sunny rooms; running water; excellent view. 5251 Claremont ave.

LARGE front room with heat and board for two. 1303 Castro, cor. of 18th.

NEWLY furnished rooms with or without board, 2 blocks from Kahn's. 559 16th st.

NICELY furnished rooms and board at 430 17th st.; $5 week; also hkpg. rooms.

9-room new cement bungalow; new furniture; hot air furnace; close to Key Route. Piedmont 2114.

ROOM and board; home cooking. 1551 Madison; phone Oak. 6653.

SUNNY room; excellent board; private family; very reasonable; piano, victrola, phone. 599 30th st.

SUNNY, mod. suite; excellent board; close 14th-Bdwy. 1537 Webster st.

SMALL room, board, good home cooking; $20. 1112 1st ave. Phone Merritt 4204.

SUNNY modern front room for couple, with board. 1544 Franklin st.

THE Franciscan Sisters can board old ladies and girls very reasonably at St. Francis Girls' Directory. First ave., West San Leandro.

TWO rooms, with or without board, for gentlemen. Nr. Key Route. 2227 Bdwy.

### ROOMS AND BOARD WANTED

BOARD and room in private family by young lady employed; references exchanged. Box 714, Tribune.

### CHILDREN BOARDED

FIRST-CLASS board and care for 1 or 2 children by widow lady. 830 E. 18th st.

LARGE, sunny porch; nurse's care. 1707 13th ave.; phone Merritt 4173.

WILDWOOD—Ideal home for little folks; nurse. 23 Fairview ave., end of Grand ave. car line; phone Piedmont 5082.

WOULD like children to board; lovely home, large playground, small children pref. 2924 San Pablo; Lakeside 1759.

### INVALIDS' HOME

AN ideal home for convalescents or invalids; prices right. Merritt 306.

COMPETENT nurse will board and care for invalid child or adult, elderly person or infant. Phone Berkeley 963.

### HOUSEKEEPING ROOMS

A VERY SUNNY 2-room apartment; gas stove, electric light, phone, etc.; suitable for couple or 2 business women; 2 blocks from Key Route Inn; price $18; must see to appreciate. 2332 Valdez st., between 23rd and 24th.

A—SUNNY, front, connect. outside rms., furn.-unfurn.; running water, gas range, bath, phone, yard, laundry; $8-$15 mo. 916 7th, cor. Mkt.; 1306 Brush, cor 13th.

A CHOICE, clean, modern, 2 and 3-room suite; reg. kitchen and pantry; Key Route and all cars; can't be beat for price. 284 E. 14th.

AA—TWO large sunny front rooms, first floor, bath, gas, phone, running water, completely or partly furn. 1511 Myrtle.

ARTISTICALLY furn. single hskpg. rms., $3, $3.50 week; right in town; also suites. Virginia Apts., 1756 Franklin st.

AA—TWO sunny hkpg. suites, running water; close in; cheap rent. 558 16th st.

BEST rooms for money; everything complete; $3 up. 1066 W. 12th st.

COMPLETELY furn. sunny flat 5 rooms; 2 beds, sink, tubs; on K. R.; $5 wk.; inclig. gas, wat.; walk. dis. 1119 W. 12th.

CLEAN sunny apts., 2 rooms, $2.50; 3 rooms, $4.50. 293 9th st.

FURN. hskpg. rms. at 3447 Elm st., cor. Edwards, bet. 35th and 36th sts., near Telegraph; no children. Piedmont 3876.

FURN. hkpg. rooms; sun. yard, phone, bath. 762 9th st.; phone Lakeside 144.

FURN. rooms, single or en suite; near cars. 525 22nd st., near Telegraph ave.

FRONT 4-room apartment, modern, reasonable. 550 28th st.

FOR RENT—Hkpg. rooms, single or en suite; rent reasonable. 181 10th st.

FINELY furn. suite, sunny, modern, private; fine house, central. 567 11th st.

I HAVE 2 and 3-rm. apts.; every convenience. 118 12th st.; phone Oakland 2305.

MODERN furn room, Oakland's finest location; single person; $8 mo. 738 14th.

NICE sunny rooms, single and en suite; heaters, gas, elec., bath and phone; $2 and $3 per week. 615 20th st., nr. San Pablo ave.

NICELY furnished sunny front housekeeping suites; phone; also 2-room cottage, reasonable. 722 14th st., nr Castro.

NEWLY furn. 2 or 3 rooms; range, sink; $10-$14; car line. 2136 8th ave.

ONE or more hkpg. rms.; neat; complete; $2 to $3 wk. 1741 Broadway, nr. P. O.

SUNNY modern housekeeping rooms and bath complete; also single room; S. P. at door, 1 block from Key Route. 2144 Telegraph ave., apt. 5.

SUNNY 2 and 3-room apts.; phone, bath; conv. S. P. and K. R.; $12, $15, $20. 819 Filbert st., near 8th.

STEAM heated, large, well furn., sunny rms, single or en suite; kitchenette, $3 to $5 week. The Elmore, 10th and Oak.

SINGLE rooms; running water, electricity $2 week up; furnished modern apartments. 619 Jones.

SUNNY room; buffet kitchen; gas and light; $14 per month. 2413 San Pablo.

SUNNY hskpg. rms.; reasonable; close to Key Route and S. P. 1425 Harrison.

SUNNY furn. hskg. suite, reasonable; bath; phone. 795 12th st.

TWO nicely furn. sunny light hskg rms.; gas, elec., bath; phone; nr. Key Route and Grove st. cars; $17. 875 29th st.; phone Piedmont 1590.

THREE sunny housekeeping rooms, $12 month; also 2-rm. suite for $18. 690 10th st.

THREE nicely furn. rooms near cars and trains. 1904 Stuart, Berk.; Berk. 1026.

TWO hskg. rms.; coal stove, gas, running water, wash trays, bath. 172 5th st.

THE MAGNOLIA, 814 Castro—Outside housekeeping rooms, $3 week up.

TWO, 3 or 4 rooms and bath; garden. Apply 534 27th st.

TWO sunny hpkg. rooms; reasonable. 1327 Broadway. Oakland 7395.

344 ALICE ST., near Hotel Oakland—Newly furn. rooms from $8 to $20 mo.; gas, kitchen. Phone Lakeside 2968.

[illegible]—3 ROOMS, partly furnished; separate entrance; near S. P. and K. R.; [illegible] gas, free; no children. 980 25th st.

[illegible] 1-room cottage, furnished [illegible] for cooking. 214 11th st., 4 [illegible] east of Broadway.

[illegible] rooms. 1110 Jefferson, near 12th.

[illegible] suite; phone, elec., free; rent [illegible]; adults. 3452 Telegraph ave.

[illegible] furn. rooms; phone, piano, $20. [illegible] st., cor Magnolia.

[illegible] cor. 19th—2 rms.; regular [illegible] furniture room, $3 up. L 2962.

## Column 9

### HOUSEKEEPING ROOMS
(Continued)

792 12TH st.; sunny two rm. apt.; $2.50 wk. upwards; modern; phone.

820 MYRTLE, 2 large hskpg. rms., water, gas, grate; $16; 1 with kitchenette, $11.

### BERKELEY APARTMENTS

**Euclid Apartments**

Facing North Gate, University grounds, 2 and 3 rooms with sleeping porches and gardens; references; $25 to $75.

### APARTMENTS TO LET

**At El Nido Apartments**

MADISON AND LAKE STS.
Phone Lakeside 159 or 183.
Beautiful home of apartments near Lake Merritt, with sleeping porches and everything that can be found in high-grade apts. at the best value obtainable.

**"Arco Apartments"**

1428 Madison st., Oakland—2 and 3 room apts., completely furn.; centrally located; steam heat, hot cold water, phone, elevator, janitor serv.; first-class; reas. prices.

**A—Maryland Apartments**

Most reasonable of modern apt. houses; 2-room apts., $23 up; 3-room apts, $30 up; all elegantly furnished; steam heat, hot water, free phones. Cor. 32d-Telegr. av.

[illegible] ave. and E. 16th st.; Merritt 1765. Cheapest apts. in Oakland; 2, 3 and 4 rooms, strictly modern; 2 blocks to Key Route; cars pass door.

ALMA AND ROY APTS.—2, 3 and 4 rooms, furnished and unfurnished; reasonable. Cor E. 14th st and 22d ave.

**A. Mariposa**

2 and 3-room furn. apts. 123 Lake st.

APARTMENT unfurnished; four rooms, bath, heat and phone. 800 14th st.

**A—VESTA** Apts., $27.50 up. 832 14th—Mod., Ph. Oak. 2887.

A NEW furn. sunny 2-rm., $4; well bed, $20. 1304 Linden. Oakland 7949.

**Bertha Apts.** 2 furn. rooms; private bath, toilet and entrance, sunny, $18. 24th & Market.

**BAUER** Oakland's finest apts. 19th-Bdwy. Phone Oakland 9411.

BROOKDALE APT.—Phone Oak 6114. Mod., steam heated; 23 r. 3036 Brook st.

**Cost of Living Reduced**

Excellent accommodations at Oakland's Family Hotel. KEY ROUTE INN; costs less than keeping house; excellent meals, perfect cleanliness, beautiful surroundings, tennis court, all elec. trains to S. F. at our door. Inspection invited. Ph Oak. 5924.

**Casa Rosa Apartments**

Rates $28.50 up; furnished complete; 40-gal. chemical fire engine installed; 4 exits. 1213 Market st., off 15th; phone Oak. 4164.

CASTRO APTS., 1411 Castro—Just opened; steam heat; central; nr. Key Route.

CALDWELL COURT, Harrison at 21st—2-3 r. fur. apt., $22 up, heat, hot water.

**Eugene Apts.** 125 E. 15th st., nr. 1st ave.—Furnished 2 and 3-room apts.; steam heat; modern. Phone Merritt 626.

EL CENTRO, EVERY MODERN CONVENIENCE. 2, 3, 4-ROOM APTS. 22D AND SAN PABLO; OAKLAND 2619.

**El Doris Apts.** 3 rooms, unfurn., sunny, $23, corner 18th and Linden; phone Piedmont 2257.

**Fredrick Apts.** 1 4-room front, unfurn., 2 and 3 furn., at this elegant apt.; sun, heat; all comforts. 41st, near Telegraph ave. K. R. sta.; phone Piedmont 3502.

FAIRMONT, 201 Orange st., elegant apt., furn. and unfurn.; modern, steam heat; 5 min. to 22d and Broadway.

IF you appreciate space, sunshine, in handsome 2-3-room apts., with service, steam, phone, for $25-$35, phone Merritt 4195. "It's there": Primoroso Apts.

**Jackson Apts.** Just opened. 2, 3, rooms; modern conveniences; unfurnished. 807 Jackson.

JUST completed, finely furnished 3-room apartments, $25 and $35. 2925 Wheeler st.

**Lakeside Apts.** Large handsomely furn. 1, 2 and 3-rm apts., sleeping porches, modern; among beautiful homes. 159 Lake st.; Lake. 1163.

**Lewellyn Apts** 1006 Jefferson, cor. 10th st.—2 and 3-room apts.; steam heat; modern.

LAKE MERRITT (Merritt 1879) 1205 1st ave.—Steam heat; 3 furn. rooms, $27; Key Route.

**Muri-Ell Apartments**
**145 Grand Ave.**

FURNISHED ROOMS, PRIVATE PHONES, STEAM HEAT, IDEAL LOCATION; GRAND AVE. CARS STOP AT DOOR; 1½ BLOCKS FROM KEY ROUTE INN; 2 AND 3 ROOMS, $25 AND UP.

**Madison Park** 9th and Oak sts., phone Oak. 2169. Oakland's established home of comfort. Hotel service; close to S. P. and Key Route; walking distance business center.

**Marboyd** Recently completed; 2 and 3 room furnished and unfurnished apartments. 936 12th st.

**Merlin Apts.** 1, 2, 3 rooms, all newly furnished. 2251 San Pablo ave.

MODERN unfurn. apt. 3 rooms and wall beds. 319 24th st.

MODERN—4 rooms, nicely furnished; 3 blocks east Broadway; $25. 170 30th st.

NEW sunny apts. in Piedmont; furnished or unfurnished; 3 rms., bath and dressing room; everything strictly up to date, rent very reasonable. Owner, Piedmont 5427; see these before you decide, on car line, 2 blocks from Key Route.

**Newsom** Furnished apartments, nr. S. P. and Key Route; corner 24th and Valdez sts., 2 blocks east of Broadway. Phone Oakland 6281.

Recently Opened **Oak-Lodge** 1497 Oak St. Ph. Oak. 1901. Luxuriously furnished apts., 2-3 rooms, with sleeping porches; conveniences, taste, location, lake view; inspection invited.

**Oak Park Apartments**

8TH AND OAK STS.
Mod., completely furn. for hkpg.; $20 up.

OREFRED, 831 16th; VALLEY 2341 Valley, stm. ht., hot water; apts. $22.50 up.

**Palm Inn Apartments**

Modern, sunny 1, 2, 3 rooms; all home comforts; $15, $20, $25. 542 25th; Oak. 217.

**Peralta Apts** 4, 5 and 6-room apts.; largest rooms of any house in Oakland. Corner 13th and Jackson sts.

**Park View** 9TH AND MADISON, PHONE OAK. 5089. Modern 2-rm furn. apts., $25 and up.

RAYMOND APARTMENTS.
Six-story, fireproof, sound-proof building, just completed; 2, 3 and 4 rooms and single rooms with bath; every modern convenience, elegantly furnished; spacious lobby and billiard room; 2 blocks from Key Route and S. P. 1461 Alice st.; phone Lakeside 1975.

SUNNY 4-room apartment; heater, hot water; $27.50; nr. Piedmont baths. 52 Vernon st.

RONADO COURT, in exclusive Piedmont, 4-room cottage apt., magnificent view of bay and hills; modern in every detail; garage in connection. Inquire 201 Ramona ave.; phone Pied. 639.

**Rosalie** 2-room furn. apts.; new, modern; steam heat, hot [illegible]

ST. REGIS, 2425 Grove—2 and 3-room furn. apts.; steam heat; hot water; private bath, free phone, $20 to $32.50.

**Stratford** Elegantly furnished 2 and 3-room apts. All modern conveniences; near K. R.-S. P. trains, 22th and Telegraph ave.

## Column 10

### APARTMENTS TO LET
(Continued)

**San Pablo Apts.** 2057 San Pablo ave. New and improved service. Oak. 1148.

SUNNY furn. and unfurn. apts. 1805 Telegraph, cor. 18th.

TWO-ROOM furn. apt. for hkpg.; sunny; priv. entrance; strictly mod. 4372 Montgomery st., Oakland; Pied. ave. car.

THE SEVERN—1 sunny apt. left. 3216 Telegraph.

THREE sunny front, nicely furn. rooms; heat, phone and bath. 800 14th st.

**Venetia** on shore Lake Merritt, 116 Lake st.; ph. Lakeside 3914—2-3 rms., sleeping porches; new and completely furn.; strictly modern.

### HOTELS

METROPOLE HOTEL, 13th and Jefferson—Steam heat, hot and cold water, sunny rooms, bath; American plan, $40 mo. up; European plan, $15 mo. up.

### STORES AND OFFICES

CORNER store with yard; 14th ave and E. 12th st., fine location for grocery or gen. mdse.; vacant. Merritt 2793.

DESK ROOM; Oak. Bank Savings Bldg.; all conveniences. Box 781, Tribune.

DESK room, bright office, reasonable; vicinity of 14th and Bd'wy. Oak. 8908.

PARLOR SUITE, furn. or unfurn., suitable for doctor; main thoroughfare, close in. 2620 Telegr.

STORE, 18x50, newly refinished; modern front; very light; yard 60x18, on 6th st., bet. Broadway and Washington sts. Phone Piedmont 3415.

STORE—Fine business block; suitable for shoemaker or tailor. Pied. 1422.

STORE with modern butcher fixtures and 4 living rooms. 4149 Broadway.

STORE at 1345 Grand ave.; good place for butcher shop; rent cheap.

STORES FOR RENT—19th and Grove sts. Phone Oakland 2652.

SMALL store for rent; good location; 40x20. Apply Toft & Nissen, Hayward.

3646 GROVE—Good for shoemaker; no married man; cheap rent; reasonable rent.

1835 ALICE St., Cor 19th st—Space for one or two machines; $5 per mo.

### BUSINESS CHANCES

Are you suffering from RHEUMATISM, KIDNEY OR LIVER trouble, or have you a relative or friend who is?
I have a $300 credit order on a famous nearby health resort (one that you hear of very often). I will sell the whole or any part of this at a very liberal discount. I can give you the highest financial references. This is an exceptional chance to get a pleasant, healthful vacation at greatly reduced rates. If interested address Box 1497, Tribune.

A COMMISSION driver can get a good bakery route in Oakland which can be much increased by right man; must furnish bonds and best of references. Box 2490, Tribune.

A CANDY and ice cream parlor adjoining moving picture show, half block from ball park; will sell whole or half interest to lady. Address Candy Parlor, 4031 San Pablo ave.

A GROWING and very prosperous prominent Oakland business concern wants a special partner with $10,000; partnership can be made limited and for a term of years. Box 2368, Tribune.

AM looking for investment, with services; 15 years' successful business experience; what have you? Box 759, Tribune.

A MONTHLY income investment for $750. For particulars address Box 731, Trib.

BARGAIN—Ice cream and candy parlor, cigar stand, next to theater, show concession for selling. 2124 Hopkins st.

CIGAR stand for sale. $23 Broadway. Phone Oakland 3276.

FOR SALE—Tinner's outfit complete, with few plumber's tools; estab. location for jobbing. 5497 Claremont ave.

FOR SALE—One of the best club rooms in Richmond; floor space 50x75; good lease. Apply 704 McDonald av., Richmd.

FOR SALE—Stock groceries and fixtures, must sell at once. 1345 11th st.

FIRST-CLASS butcher shop for sale or exchange for auto. Box 2301, Tribune.

GIVE ME THE NAME of your friend who expects to buy a lot, home or ranch. If I sell them you get the commission. Address Builder, P. O. Box 556, Oakland, Cal.

GOOD massage business for sale with contents of 6-room house; will acquaint and teach buyer; good business; lease. 238 9th st.

GROCERY for sale in Berkeley; well located; fine store with living rooms in rear, up-to-date fixtures; rent $25 and lease. Phone Berkeley 3[illegible].

GROCERY; new stock; across from a large school; 3 living rooms; good cash business, $475. Phone Merritt 8418.

GOOD corner grocery, fine living rooms. Phone Merritt 1814.

HORESHOE shop doing good business; no reas. offer refused; sickness cause of selling. 575 Adeline; Oak. 1779.

ONE-HALF int. meat mkt.; good paying, reasonable to right partr. Box 2497 Trib.

PICTURE framing, stationery business, for sale cheap, fine location; sickness cause of selling. Box 2146, Tribune.

SALOON, Richmond, clearing $300 month, forcing sale at $2000 to close estate; terms can be arranged. For particulars apply at Room 571 Monadnock Bldg., San Francisco.

WANTED—An idea! Who can think of some simple thing to patent? Protect your ideas, they may bring you wealth. Write for "Needed Inventions" and "How to Get Your Patent and Your Money." Randolph & Co., patent attorneys, Washington, D. C.

$500—PARTNER; good proposition; investigate.

$750—Partner; will clear $150 per month. STATE INVESTMENT CO., Real Estate, Insurance and Business Brokers.
Flats and cottages rented; get our list of apartment houses, groceries, partnership propositions, etc. If you want to buy or sell see us. 4998 Telegraph ave.

$1000 BUYS half int. in estab. paying business, mechanic pref. 1731 Broadway.

**The Classified Advertisements are indexed. Turn to column one.**

### BUSINESS WANTED

WANTED—Moving picture house, Oakland or vicinity; residence section; state lowest cash price and location. I mean business. Box 528, Tribune.

### HORSES AND VEHICLES

BUY your mares and horses at the Western Horse Market, 14th and Valencia sts., San Francisco.
50 head now on hand in our barns. One carload mares and geldings from Utah, weight 1200 to 1600 lbs., and one carload from Northern California, weight 1100 to 1400 lbs.; all gentle broke, many of them single and double. A number of matched teams among them, all ready to hitch right up and go to work.
To arrive Thursday, March 5, two carloads of mares and geldings from the Mattes ranch, Modoc county; half of them green broke, balance gentle broke; weight 1200 to 1600 lbs.
All stock guaranteed as represented.
E. STEWART & CO.

FOR SALE—A good team and wagon. 2349 E. 14th st.

FOR SALE—Driving horse, 6 years old. 3327, cor. Porter and Over sts.

STRONG 3-ton spring wagon with side racks, cheap. 214 Washington st.

SURREY for sale at Miss Graham's Stables; leather top, $90. Mr. Hardy.

### DIAMONDS AND OLD GOLD WANTED

M. J. SCHOENFELD BUYS DIAMONDS. 1203 BROADWAY.

## Column 11

### REAL ESTATE

**Lakeside Apartment Site**

Ideal location, close in, on Grand ave., opposite Lakeside Park; southern exposure, with a generous view and exceptionally sunny. An A-1 investment for conservative, good judgment and best "buy" on Grand ave. today.

**M. A. Arns & Co.**
Room 416, Syndicate Building.

**Five Good Buys**

Four-acre subdivision tract, well located. Fair modern flats paying 10% on investment.
Store and flats, close in; well rented.
Well-built 8-room residence and 4 large lots at half their value.
16-room house, large lot, walking distance; used as rooming house. This property will pay for itself in 3 years.
WM. BEST, 1128 BROADWAY.

FOR SALE—Bargain; site for laundry or manufacturing; lot 65x100; water, sewer, gas. Owner, Box 2138, Tribune.

### EAST OAKLAND R. E.

**A Foreclosure Sale**

I have a few days in which to sell this thoroughly modern and up-to-date 5-room bungalow, lot 40x100, on 20th ave., near E. 21st st. THIS IS A GENUINE PICK-UP. See Wesley Dixon, 1222 E. 12th st.

### FRUITVALE REAL ESTATE

BEST snap in Elmhurst; $2650 cash; modern new 5-room cottage, high basement, built for a home; wife died; want to go east; $2750 furnished. Owner, 1815 89th ave.

### FRUITVALE REAL ESTATE

FOR RENT—A complete half-acre chicken ranch; small house. 3904 Maybelle ave., Fruitvale.

$650—COTTAGE 6 rooms and bath, lot 100x160; fruit trees, poultry house and waterworks. Owner, 3915 High st., Fruitvale. Mills College car.

### BERKELEY REAL ESTATE

LOT 44x120, half block Teleg.; must sell; make offer. Phone Berkeley 7226.

### HAYWARD REAL ESTATE

COR. lot 55x100, with house of 7 rms., bath, mod. conven., $2400; terms. Add. M. O. 2927 Otis st., Berkeley.

### ALAMEDA REAL ESTATE

**Beautiful Furnished Home Sacrificed**

9 ROOMS.

| | |
|---|---|
| Cost of house | $7,000 |
| Value of lot | 3,500 |
| Furniture | 2,000 |

**Total Value, $12,500 for $7000**

Every modern convenience, beautiful grounds, excellent neighborhood and transportation facilities.
Owner leaving for east, must sell immediately. Call at 507 Syndicate Bldg., Oakland, phone Oakland 12.

### COUNTRY REAL ESTATE

A 60-ACRE ranch, half in peaches and almonds, also alfalfa field; a home that will pay interest on investment to begin with $200 per acre; $1500 cash required and will take equity in good bungalow or clear lots; good terms on balance; owners only. Box 790, Tribune.

DO YOU WANT LAND?
I can supply you in any part of California and on any kind of terms. Write me for what you want.
F. D. BURR,
Land Specialist,
1764 Broadway, Oakland, Cal.

EXTRA SPECIAL BARGAIN.
I have for quick sale extra choice 5-acre farm in Solano co., only 3 miles from Vacaville; close to good school; fine land for alfalfa or orchard or early tomatoes; few blocks from R. R. station; rich, sandy loam soil; good school close by; my price for immediate sale only $580. Will accept $50 cash and bal. at the rate of $5 per mo. until paid. THIS IS A BARGAIN. Send at once for good description. Act quick if you want it. Call or write. This will stand close investigation. Apply owner, CHAS. L. PADDON, room 138 Lick Bldg., 35 Montgomery st., San Francisco.

FOR SALE—30 acres in Gold Ridge section, in apples and grapes; net income $3000, price $18,000, ranch adjoining can't be bought for $1000 per acre. Sonoma County Land Co., 223 4th st., Santa Rosa.

HOMESTEAD.
You can homestead 160 acres of level, productive land, and be paid from $300 to $500 per year in cash, while you develop your own home, let me tell you all about it. Address J. R. Cunningham, 26 Montgomery st.

PAY ME $145 CASH and move onto this 21 acres rich sandy loam soil in famous PAJARO VALLEY ORCHARD TRACT near Watsonville; balance over 8 years. Full price reduced to $67.50 per acre, mostly plowed and ready for planting; only 3 miles from town and depot. A SPECIAL BARGAIN. R. D. Walker, 58 Sutter st., San Francisco (room 258).

SUBURBAN HOME FARMS, 2 to 10 acres of richest garden soil, right at town, depot, stores, school, bank, postoffice, etc. Price $75 to $200 per acre on easiest terms. Why pay more? Electric road now building; round trip from S. F. 75c. Locke-Paddon, 35 Montgomery st., S. F. (room 138).

**Thinking**

about a bungalow in the mountains? I have 1500 feet of choice land bordering on the beautiful San Lorenzo river, near Brookdale and the Hatchery in the Santa Cruz Mountains. Will sell in parcels to suit. F. W. Swanton, 1174 Phelan Bldg., San Francisco.

WHY PAY MORE? Buy this 20.91 acres rich sandy loam soil near Watsonville; 3 miles from town; fine land for apricots, apples, berries, potatoes, etc. Pay me $140 cash and take immediate possession, balance small monthly payments over 8 years. Best bargain in California. Locke-Paddon, 35 Montgomery st., San Francisco (room 138).

WANTED—To rent about 1½ acres land with shanty on it. Box 780, Tribune.

### INVESTMENTS

WE WILL BUY
REALTY SYNDICATE CERTIFICATES,
VULCAN FIRE INSURANCE STOCK,
OAKLAND TRACTION STOCK,
AND ALL LOCAL STOCKS AND BONDS.
Money to Loan on Stocks and Bonds.
R. WHITEHEAD,
Stock and Bond Broker,
First National Bank Building,
Oakland, Cal.

WANTED—Realty Syn., Mascot Copper, Vulcan Fire, Marconi stocks; bonds bought and sold. Logan Co., Bacon blk.

### JUNK

HIGHEST price paid for rags, household goods, etc.; orders promptly attended. 439 6th st.; phone Oakland 1731.

### OLD GOLD AND DIAMONDS WANTED

M. J. SCHOENFELD BUYS DIAMONDS. 1203 BROADWAY.

### HOUSEMOVERS

W. H. CARR, house-mover and raiser. 3620 E. 14th; Merritt 5410. Merritt 2859.

## Column 12

### PROPERTY TO EXCHANGE

ALFALFA LAND.
Positively best land in state; San Joaquin valley; abundant water; want city; give full particulars in first letter. Mrs. O. Zumwalt, San Leandro, Cal.

A SPLENDID, modern bungalow for good automobile, or will take horse and cart, or either. Box 811, Tribune.

DENVER property to exchange for Oakland property. Pied. 4827, evenings.

FOR SALE or exchange, one-third acre and improvements, value $2000. Wm. H. Hughes, 3728 Maybelle ave. Take 38th ave. car to Hopkins st.

L. DERHEIM, the Exchange Man. City and country property exchanged anywhere in the state; quick results. 4898 Telegraph ave.

SELL OR TRADE.
7-room house, close in; large lot; 120 acres, close to Fresno; alfalfa land; $125 per acre. Blanck Real Estate, 1536 Broadway; phone Oak. 1070.

WE can offer you good exchanges of clear lots and acreage for your mortgaged property; what have you? Owl Realty Exchange Company, 1550 Broadway; phone Oakland 1937.

WILL exchange my up-to-date 5-room bungalow, extra large lot, Melrose, nr. 2 car lines, for lot in desirable location or small chicken ranch; equity $1800; difference assumed. Box 842, Tribune.

WE will exchange country or city for grocery, apartments or rooming houses; see our list. Murray & McCarl, 1715 Telegraph.

40 ACRES close to Turlock; 20 acres alfalfa, 4 acres peaches, 4 acres wine grapes, 5-room house, barn, stock and implements; want Oakland income. Prosperous Canada! Half section cultivated land and town property in growing town; all well rented; want California property.
WM. BEST, 1128 Broadway.

$1200 EQUITY in swell 6-room bungalow, Northbrae, Berkeley, ½ block from S.P. electric, to exchange for lot, or what have you? Owner, P.O. Box 506, Oakland, Cal.

$2850—MODERN 4-room cottage, North Oakland; large lot; terms. Brown, 1715 Telegraph. Oakland 3504. Elm. 737, evenings.

$1500—10-ACRE orchard tract with 10 shares water stock in celebrated Davis creek district, on R. R.; want lot, house or auto. Owner, Box 802, Tribune.

### PROPERTY WANTED

FARM producing good income within 100 miles of Oakland; will give in exchange clear Oakland property or assume equal amounts.
WM. BEST, 1128 BROADWAY.

**Have $50 cash to pay down in a home, can pay $20 per month. Box 788 Tribune.**

HAVE $800 to $1000 for lot; must be E. of Broadway. 709 38th st.

WANTED—From owner, 4 or 5-room, strictly modern house, 1st class condition; price not over $3000; must be within 3 blocks of car line. Reply, giving location and full particularrs, to 316 Portland ave., Oakland.

WANTED—From owner, 5-rm. modern cottage improved street; E. Oakland; give full particulars. Box 9816, Tribune, Fruitvale.

WANTED—5 or 10 acres within easy reach of Oakland, suitable for chickens, garden; give full partics., location, price, terms. P. O. Box 535, Oakland.

$200 TO pay on modern home, Lakeside, Linda Vista or Upper Piedmont districts, 6 or 7 rooms. Box 831, Tribune.

### HOUSES FOR SALE

A HOME COSTS LESS TODAY THAN IT EVER WILL AGAIN.
You can buy my home on terms to suit; 7 rooms and bath, 2 toilets, laundry; lot 41x213 (note depth of lot!); barn, windmill (your own water), chicken yard and shed, fruit, berries, lawn, flowers; close to cars and locals. Price $4100, 6% interest. No agents. 5838 Occidental st., near 59th.

A BARGAIN on very easy terms—5-room modern bungalow, good neighborhood, large lot, sleeping porch; also furniture for sale. Owner, Merritt 5484.

A SNAP—New 5-room modern cottage, near Key Route in Claremont dist., fine location. Owner, Box 2156 Tribune.

A 2-FLAT dwelling, high basement; can put in stores; $5000 down, bal. mtge. 1334 Myrtle, near locals and schools.

BUNGALOWS completely finished, ready for occupancy, 5 and 6 rooms, sleeping porches; new drop windows, laundry, den, built for some comfortable homes, artistically arranged inside; elaborate fixtures, new idea beam ceilings, oak paneling, art glass, polished oak floors, mirror buffet, mirror doors, kitchen cupboards with glass doors, sanitary white sink board, sleeping apts. in white paneling, rooms artistically papered; garage entrances; beautiful Rockridge scenery homes in this restricted district costing $10,000; call and see for yourself. 5918, 5922, 5926 Taft ave.; take College ave. car to Taft ave.; see owner and builder daily on premises.

BUY FROM OWNER.
$7500 and $6000; two beautiful new residences, one in Northbrae, Berkeley, and one in Rock Ridge, Oakland; easy terms. If you want a real home see these; no agents. Box 2160 or phone Oakland 7493.

BARGAIN at $4500; new 2-story cement house, 6 rooms and glass inclosed sleeping porch; new and up-to-date; level lot; auto drive; near school; $1000 cash. Owner and builder occupies premises. 3828 Randolph ave., Fourth Ave. Terrace. Phone Merritt 2304.

BUY from owner and save commission; 5-rm. mod. cottage on elevated lot, 55x140; fine marine view; owner must leave; no reasonable offer refused; terms. E. 26th st., nr. 19th ave.

BARGAIN.
New 6-room high basement cottage; hardwood floors; lot 40x100. 525 63rd st., nr. Tel. & K. R.; price $3450. Pied. 7977.

BARGAIN—5-room new cottage, high basement, in good location; must sell; $2500; terms to suit. Box 844, Tribune.

**DO YOU WANT A HOME CHEAP? I HAVE IT!**

4-5-6-ROOM BUNGALOWS.
Prices ranging from $1200 to $1800; cash or terms to suit. These places are well worth $3000, but my clients are willing to sacrifice if sold at once. Have other bargains. Don't buy until you see me.

**Douglas J. Hall**
285 BACON BLDG., OAKLAND, CAL.

EXCLUSIVE—
A fine 6-room two-story house in fine condition; all comfortably laid out; gas, electricity and Pittsburg heater; tidy kitchen, pantry and washrooms; nice garden; best quality of fruits, berries; quiet; near cars and local trains; further particulars. ALAMEDA COUNTY REALTY CO., 519 Syndicate Bldg. (360)

HAVE you seen that beautiful 6-room bungalow; only $2500, easy terms; 200 feet north of E. 14th st. and 64th ave. J. R. Freeman, 1105 Oak st., Oakland. Phone Lakeside 1296.

IN ELMHURST
We have a 4-room cottage for sale at a very close price, $12.50 on a lot 25x125; large yard; fenced off for chickens; 12x16 shed; $50 down, $15 month; has gas and electricity. ALAMEDA COUNTY REALTY CO., 519 Syndicate bldg., 1440 Broadway. (380)

MUST be sold; no reasonable offer refused. Owner, 1810 Jefferson st., near 12th; grand view; hardwood floors, cement basement, furnace, sleeping-porch, driveway; small payment down or will take building lot as part payment. Box 2128, Tribune.

PRICE reduced; only $100 cash; new 5-room bungalow; close to car lines; fine view. Box 2493, Tribune.

## Column 13

### HOUSES FOR SALE
(Continued)

MY HOME, 842 Santa Ray ave., East Piedmont Heights, for sale at a price set for quick action; 8 rooms; grand marine and hill views. Phone Oakland 3243, or write for particulars.

MAKE your own terms and take possession of this new modern 5-room bungalow; close to town; bargain for immediate sale. Box 2488, Tribune.

MODERN 8-room house; driveway, garage; near Teleg.; terms. 532 20th st.

NEW bungalow 5 rooms, close in, walking distance; close to K. R. and S. P.; if sold at once will take $2850; very easy terms. Owner, Box 639, Tribune.

SANTA FE and Key Route employes, before buying a home, take a look at my 6-room plastered bungalow, 43rd st., near San Pablo ave.; also one at 656 55th st.; owner on premises Sunday, 1 to 4 p. m., or by appointment.

SACRIFICE—Swell new 7-room two-story cement home; walking distance 14th and Broadway; in most exclusive section of city. Price only $4750; terms; actual value $6500. Owner, Box 818, Tribune.

SWELL 6-room house, high finished basement; $3900, $1000 cash, bargain; going away. Owner, 605 42d st.; Pied. 2027.

SEVEN-ROOM house, furn.; rented for $40 mo.; 1 block Key Route; price $4000; $600 down. Phone Piedmont 7618.

TWO-STORY 6-room home; high, sunny location, 1 block to car line; 4255 Termes st. Owner, phone Piedmont 2021.

5 CLASSY new bungalows $ [illegible] less than original price, to settle estate; 5 rs., attic, sleeping porch, hardwood floors, beam ceilings, 5 min to 12th and Broadway; built-in features, 1½ blks. to locals; $2850 to $3150; $200 cash, bal. like rent. Box 788, Tribune.

$1950—7 ROOMS, half block cars, locals, 5 min. Broadway. 1314 Union; Oak. 6801.

5-ROOM house; lot 40x100. $1200, terms. Owner, 1263 76th ave.

$5 MONTH and 6% interest buys home. Owner, P. O. Box 337, 19th st., Oakland.

### ROOMING HOUSES FOR SALE

FURNITURE of 15 rooms; and barn; long lease; clears $50 monthly; must sell quickly. Owner, 1111 Alice st.

LEASE and furniture of 13 rooms and offices, all full; near 14th and Broadway; $1200. Phone Oakland 5288.

**One of the best located apt. houses in Oakland has been listed with us for sale and we will sell same this coming week.**
**This house shows a profit of $160 a month and your own apartment free; it is located Lake District and a dandy throughout.**
**HOLMES & McKEON**
**First National Bank Bldg.**

WE HAVE a downtown rooming house that must be sold this week, 25 rooms. See this and make an offer, no reasonable offer will be refused; also good [illegible] for $600. See Jennings, ALAMEDA COUNTY REALTY CO., 519 Syndicate bldg. Oakland 2061.

15-room house located less than 5 minutes' walk from the City Hall. Price $800, will take half cash. Rent only $60.
We have a large list. Call and see us.
**J. Hay Smith**
968 BROADWAY.

18-ROOM apt. and rooming house, newly furnished, central, 3 years lease, owner going east. Phone Lakeside 2594.

33-ROOM apt. house, new building; overlooking lake; strictly modern; good income assured. Pitrhel, 1017 Clay st.

16 ROOMS, fine location; good tenants; good income. Phone Oakland 8017.

18 ROOMS on one floor, hot water in every rm. 1732 Telegraph ave.

### ROOMING HOUSES TO LET

ROOMING house, newly refinished, 12 rooms, bath, in center of business district near 6th st., bet. Broadway and Washington sts., this is a good money-

## Column 15

### MONEY TO LOAN
CHATTEL

## Column 16

### MONEY TO LOAN
CHATTEL

**Money Loaned on Our New Plan**

CONFIDENTIAL LOANS OF $10.00 TO $75.00 to any man or woman if you own furniture or piano: Small weekly or monthly payments to suit your own wishes. No matter how little you borrow of us, you get the same courteous treatment as the largest borrowers.

Mortgage cancelled if borrower's death occurs before maturity of note and our claim against your furniture or piano will be released.

OUR PLAN PROTECTS YOUR FAMILY AND SAVES YOU WORRY.

You get a signed statement which tells the actual amount of money you borrow and the total you pay back.

IF NOT SATISFIED RETURN MONEY WITHIN THIRTY DAYS AND NO CHARGE WILL BE MADE.

**THE GERMAN-AMERICAN LOAN COMPANY**

1121 WASHINGTON ST., ROOMS 201-2-3,
OVER 5c. 10c and 15c Store. Phone Oakland 2617.

### MONEY TO LOAN
CHATTEL

A—

**INDEPENDENT LOAN COMPANY**

[illegible]

Quick, private, confidential loans on your own signature. All required is that you are the owner of furniture, or a piano.

Our plan saves worry because there are no pledges, references or endorsements. We will loan you $10 to $100 and arrange to let you pay it back in small monthly or weekly payments. Loan may be paid at any time, interest charged only for the time you use the money.

**Nothing to Pay for 60 Days**

On all loans made this month we will allow you one month's time absolutely free. Why not get all your bills together and let us advance you enough to pay them all up? Then you will have but one place to pay and the MONTH FREE will give you plenty of time to get a clean start.

We will send a representative to your home to explain the matter fully if you will but call, write or PHONE OAKLAND 2910

**INDEPENDENT LOAN COMPANY**

201-202 PANTAGES THEATER BLDG., SECOND FLOOR, 408 12TH ST.

AAA—

**PACIFIC LOAN CO.**

ROOM 306, BACON BUILDING.
12th and Washington sts., Oakland.
Loans to SALARIED PEOPLE.
Loans to WORKING PEOPLE.
Loans to WAGE-EARNERS.
Loans to CITY EMPLOYES.
Loans to RAILROAD EMPLOYES.
Loans to STREET-CAR EMPLOYES.
Loans to ALL EMPLOYES.
Absolute Privacy.

**HOUSEHOLD LOAN CO.**

makes it easy for people to secure a loan on their furniture and pianos, etc., quickly, privately, without publicity or inquiries of friends, no advance charge; payments to suit the borrower and you pay only for the time you keep the money. Phone, write or call and get the facts free of charge.

**HOUSEHOLD LOAN CO.**

ROOM 519, FIRST NAT. BANK BLDG., FOURTEENTH AND BROADWAY. PHONE OAKLAND 6980.

**Loans on Furniture** PIANOS ETC.

MADE SAME DAY AS APPLIED FOR.

Loans from $20 to $200. No publicity. Pay a small interest each month and pay on loan as you wish, interest reducing as you make payments upon principal. Small payments accepted

**Keystone Brokerage Co.**

470 13th st., room 12, bet. Broadway and Washington; phone Oakland 6196.

MONEY. MONEY. MONEY. MONEY.
$5 to $100.
Salaried people, men or women.

**D. D. DRAKE**

1225 Broadway room 13, Oakland.
946 Market st., room 201, San Francisco.
607 Macdonald ave., room 1, Richmond.

$$$$$$$$$$$$$$$$$$$$$$$$$$$$$$$$$$$$$$
$$$$ Street Car Employes. $$$$
$$$ R. R. Employes, Housekeepers, $$$
$$ All Salaried Employes. $$
$$ Can Obtain Loans in Confidence $$
$$$ At OAKLAND DISCOUNT CO., $$$
$$$$ 1128 Broadway, Room 24. $$$$
$$$$$$$$$$$$$$$$$$$$$$$$$$$$$$$$$$$$$$

AT California's largest pawnbrokers liberal loans on diamonds, jewelry, sealskins, furs, etc.; bank rates; ladies' private office; fire and burglar-proof vaults on the premises. Phone Oakland 2621.
CALIFORNIA LOAN OFFICE,
825 Broadway, corner 9th, Oakland

EASTERN BROKERAGE CO.—Loans on household furniture, pianos, etc., without removal; lowest rates, easiest payments. Private offices, 501-502 Plaza Bldg., 15th and Washington sts.; phone Oakland 1401.

MONEY loaned salaried people and others upon their own names; cheap rates; easy payments; confidential. Powers & Co., room 9, 470 13th st., Oakland.

LOANS on furniture, legal intst., O. L. & M. Co., [illegible] room [illegible], Oak. 2415.

### MONEY WANTED

MONEY WANTED—7% and 10%, security first mortgage. Box 570, Tribune.

NEED about $1975 to help build home; pay 7 per cent; give first mortgage; property now clear. M., 1131 Arch st., Berkeley.

**Wanted--$2850 at 8%**

Also smaller amounts, $1500 to $2000. Gilt-edge first mtg.; close in; new improvement; very highest references, no commission. Box 806, Tribune.

WANT loan of $1400 on good improved property. Phone Pied. 1274.

$200 FROM private party for six months on first-class chattel mortgage; no [illegible] Box 2169, Tribune.

### MASSAGE

AA—BATHS, steam, sulphur; Russian, oil rubs. 1811 Telegraph ave., Oakland.

BATH, manicuring; real Sunset Guide's list; all street news stands, S. F., 5c.

GRADUATE MASSEUSE, Swedish system. Miss Lindabner, Cottage Baths, Alameda.

GRADUATE masseuse. Miss Scott, London, Eng., 869 Eddy st., S. F.; Fr. 7847.

MISS ROSEMONDE LA RUE—Manicuring, facial, scalp treatment, 212 Leavenworth, Apt. 42, 4th floor, S. F.; elevator.

MRS. HARRIS—Chiropody, manicuring, massage, 627 Ellis, 11 to 5, S. F.; phone Franklin 9503.

MISS BROOKS, massage. 83 Eddy st., Apt. 308, S. F.

MISS WHITE, massage. 569 Natoma st., near 7th, private flat, San Francisco.

MRS. DUCHENE, masseuse. Rooms 301, 303, 34 Ellis st., San Francisco.

STEAM, tub baths, orig. treats., facial treatments. 2188 Bush st., S. F.

SCIENTIFIC treats.; trained nurse. 257 Leaven'th, S.F.; apt. 2; 9:30 a.m.-10 p.m.

YOUNG graduate masseuse, Room 407, 101 Post st., S. F., cor Kearny; open Sun.

### BATHS

AA—BENEFICIAL treatment given by graduate of anatomy; sulphur and medicated baths; absolute relief from rheumatism or varicose [illegible] Mrs. Boleson, 598 9th st.

BELL ROSS, sewing and manicuring. 1628 Telegraph. Hours 10 to 6.

STEAM, tub and min. baths, mass. 611 Williams, cor. San Pablo, near 19th.

### MATERNITY HOMES

SHEPHERD'S Maternity Home, 1707 15th [illegible] phone Merritt 4175—Rates reas.

### FOR SALE
MISCELLANEOUS

Are you suffering from RHEUMATISM, KIDNEY OR LIVER trouble, or have you a relative or friend who is?

I have a $300 credit order on a famous [illegible] of very often). I will sell the whole or any part of this at a very liberal discount. I can give you the highest financial references. This is an exceptional chance to get a pleasant, healthful vacation at greatly reduced rates. If interested address Box 1497, Tribune.

ALMOST new 4-hole "Reliable" gas range with two ovens, and a small gas water heater, for sale cheap. Call at 686 Mandana blvd.; Lakeside 3057. First good offer takes them.

ALL sizes second-hand pipe, best quality standard water pipe, screw casing; guar., good as new; prompt shipments. Weissbaum Pipe Wks., 133 11th st., S. F.

ASSORTMENT nearly new lumber, 2nd-hand pipe, plumbing goods. Reliable Wreck. Co., Adeline-53d; Pied. 1851, Oak 7952.

AA—THREE porcelain bath tubs for sale, cheap. 425 14th st.; phone Oakland 2937.

AT 2177 West st.—Refrigerator (new), couch, table, chest, dresser

A GENUINE Fischer upright piano for sale, $70. 1504 Union, near 16th st.

CHICKEN coops, wire and utensils, cheap for immediate sale. Apply 8408 E. 14th st.

COUNTERS, showcases, mirrors, tables, etc.; cheap. 1110 Franklin.

**Fire Wood** 6 sacks redwood mill blocks, $1; 5 sacks pine mill blocks, $1; by the load a specialty. 715 4th st.; phone Oakland 1011.

FINE young horse and new rubber-tired buggy; sale or trade for motorcycle. Hotel Savoy; phone Lakeside 2960.

FOR SALE—2 good fresh cows, 5 gallons milk each. 2309 10th st., between Channing and Bancroft, Berkeley.

FINE rubber-tired buggy, harness, saddle, $60. 3057 Lynde st., Fruitvale.

FRESH milch goat for sale. Call evenings, 2615 School st., Fruitvale.

FOR SALE—Durham heifer; second calf. 722 98th ave., Elmhurst.

FOR typewriter bargains see Oakland Typewriter Exchange, 1435 Broadway.

**Leather Bargains** this week; trunks, $6 up, including 25 ft. of rope; delivered. Oakland Harness Co., 1915 San Pablo; phone Oakland 8255

PLAYER PIANO, new, sell cheap or will consider trade. Box 2495, Tribune.

NEW gas ranges, gas plates, gas and electric appliances, plumbing supplies, hot water heaters. Phone Pied. 5556.

SAMPLE shoes for ladies and men. $3.50 to $6 values, at $2.50 per pair; boys' shoes $2 and $2.50. National Sample Shoe Shop, top floor, 1st National Bank Bldg., 14th and Broadway.

SECONDHAND sticker and band saw, 15,000 gallon tank, firewood, $3.50 and $4.50 load. Bay Wrecking Co., 99 Tunnel st., Alameda. Lakeside 252.

15,000-GALLON tank, 300-foot iron fence, hard Oregon alder block wood, $10 cord, delivered; all kinds of building material. Bay Wrecking Co.; phone Lakeside 252.

40 OVERLAND roadster; sell cheap; cash, diamond or collateral. Box 2496, Trib.

### FOR EXCHANGE
MISCELLANEOUS

CASH for 1 dining set and 1 bedroom set, no junk. Box 721, Tribune.

WANTED—Piano in good order, will pay reasonable rent in advance for one year, give [illegible] value. Box 6[illegible], Tribune.

### WANTED
MISCELLANEOUS

AAA—WANTED, well bred Maltese poodle pup; male or female. Box 2318, Tribune.

AA—HIGHEST price paid for men's good cast-off clothes and shoes. 814 Washington st.; phone Oakland 6793.

**Books** of all kinds **Bought**
OAKLAND BOOK CO.
1722 San Pablo ave.; phone Oakland 3003.

BEST prices for men's suits. J. Muller, 520 8th; phone Oakland 6457.

**CLOTHING BOUGHT** WE CALL.
A. W. Chase, 493 8th st.; Oak. 2816.

COW WANTED.
One or two good milkers, Jersey, Holstein or Durham. Box 645, Tribune.

DIAMONDS WANTED, any size; we will pay spot cash; no delay or publicity in our transactions; we have private offices. California Loan Office, California's largest pawnbrokers, 835 Broadway, S. W. corner 9th st., Oakland.

DIAMONDS, GOLD, PEARLS
HIGHEST CASH VALUE PAID.
SCHUMAN, 133 GEARY ST., R. 524, S. F.

DIAMONDS and old gold bought. Room 811, 704 Market st.; H. Stellpflug.

FURNITURE wanted; we give you more for your furniture and household goods than you can get elsewhere. J. A. Munro & Co., 1007 Clay st.; Oak. 4671; 911 Phelan Bldg., S. F.; Douglas 641.

FLAT top library desk in fair condition, state price. Box 2165, Tribune.

KIST will pay you more for your second-hand furniture than anybody. 432 10th st.; phone Oakland 2787.

WOULD like to buy for cash complete furniture for 5 rooms; give a complete list of furniture and lowest prices in first letter. Address Box 2481, Tribune, Berkeley.

WANTED—A second-hand washer and extractor, in good condition; will pay cash. Phone Berkeley 7081.

WE WANT men's cast-off clothing; pay up to $10 for suits; give me trial; be convinced. Dent, 503 7th st. Oak. 1844.

### MOVING AND STORAGE

**A—IT CAN'T BURN** STORAGE HAULED FREE
Furniture moving a specialty.
CONCRETE WAREHOUSE
Baggage checked at your home.
UNITED TRANSFER COMPANY,
538 17th st. Phone Oakland 248.

FREE storage given piano for occasional use; refs., Box 708, Tribune.

BEKINS—Packing, moving, storing HH. goods, etc.; long-distance moving by auto. 1130 Broadway; phone Oakland 907

**STORAGE** Cook-Morgan Co., 509 14th st.; Oakland 3235.

### CARPET CLEANING

BEE electric vacuum cleaners rented, $1 per day, del. and called for. Pied. 904.

### DRAYAGE

JAS. HENNEBERRY does all kinds of draying. Office 428 6th st., phone Oakland; residence Oakland 4010.

## Column 17

### EDUCATIONAL

ACCURATE shorthand, typewriting; priv. classes, refined surround., simple meth., speed dict'n., certified instr'n.; est. 18 y. Ilsen Shorth'd Inst., 529 12th, nr. Wash.

COACHING—High School subjects, civil service, Latin, English, German, history and literature. Berkeley 963.

**Equal to Any**

emergency. That is the greatest virtue of business; that is the boast of every HEALD graduate. A thorough business training means an assured position, certain advancement. HEALD'S, day and night, San Pablo at 16th; phone Oakland 201; call for local 4.

LANGUAGES—Spanish, French, German, Russian. Prof. Roberts, Y. M. C. A.

Marion Warde Dramatic Studio—Voice building, oratory, stage dancing, acting; vaudeville acts written, rehearsed; positions secured. 1112 Market, r. 120, S. F.

POLYTECHNIC BUSINESS COLLEGE, 305 12th st., Oakland.
Highest standards in business, shorthand and typewriting subjects. Morse and wireless telegraphy. English branches, etc. Every graduate of full course employed. Day and night session. Catalogue free. THE ETHEL COTTON STUDIO of expression now affiliated with college.

PARSONS' SCHOOL—All grades; prices [illegible] or retarded mentality; adults, foreigners. 886 34th st.

PRIVATE lessons, coaching; all English branches; students adults; foreigners. 619 Jones; Oak. 7975.

Photoplays wanted; instruction, revising. C. M. Anderson, 550 18th st.; Oak. 5159.

THE "TECH." ANNEX, BERKELEY BUSINESS COLLEGE—Class, individ. instruction; math., sciences, drafting, designing, estimating, etc.; evenings. Berkeley 4986.

**"WIRELESS"**

Learn "Morse" and "Wireless" telegraphy; experienced operator; aerial practice. 1232 Alice st.; phone Oakland 6978.

THE TRIBUNE operates the largest Job Printing plant in Alameda County. Good work at reasonable figures. Phone Oakland 528.

### DANCING

ALL latest ballroom, stage dances. Stella MacDonald, So. Berkeley Hall, Thurs., 3:30 p. m.; Fri., 8 p. m. Merritt 4767.

MISS WRIGHT'S dancing class Sat. 2:30, at 431 12th st. Phone Lakeside 1240.

### MUSICAL

VOICE CULTURE and piano, Mrs. F. Lercher; violin studio, Max Lercher, instructor. 518 44th st.; Piedmont 145.

### MUSICAL INSTRUMENTS

A FINE tone upright piano with stool, only $50. 1911 San Pablo ave.

A VICTROLA; will sacrifice; a bargain. Phone Piedmont 4771.

$400 UPRIGHT grand piano for sale for $175. 1046 5th ave., East Oakland.

### PIANOS RENOVATED

PIANOS renovated, restrung, new actions put in, cases remodeled, tuning, repairing regulating. J. F. Veaco, 1820 Walnut st., Berkeley; phone Berkeley 2631.

### FURNITURE FOR SALE

COMPLETE furnishings of nicely furnished four-room house for sale, almost new. 861 Aileen st.

FOR SALE—Furniture of a 6-room flat in good condition. Call between 8 and 11 a. m. 927 Harrison st.

FURNITURE of 5 rooms at a bargain; modern; used but short time. Phone Piedmont 4771.

FURNITURE and good coal stove; bargain; leaving town. 1223 75th ave.

HOUSEHOLD furniture, contents of 6-room house, complete, as a whole; no dealers. Gordon, 598 9th st.

TRUNKS 75c up, dining tables $3 up, sewing machines $2 up, stoves, carpets $1 up, baby buggies 50c up, and all kinds of furniture, cash terms or exchange. 2562 San Pablo ave., cor. 26th.

### FURNITURE WANTED

A private party furnishing apts. will buy for cash used hshld. furnishings or entire contents house. Phone West 32, S. F.

### ROOFING, ETC.

H. J. EDWARDS, shingler; 20 years' practice in Oakland; work guaranteed; estimates furn. Res., 1215 Poplar; Oak. 7948

### CUTLERY

BUTCHERS, restaurant supplies; sharpening, etc. Oak. Butcher Sup.; Oak. 1203

### MATTRESS RENOVATORIES

BEDS, pillows, MATTRESSES steam renovated, made over. 820 28th; Oak. 3387.

### ATTORNEYS-AT-LAW

AN attorney whose advice is reliable is the man to see: it costs nothing to talk to us. Call or write 995 Market st., room 204, San Francisco.

AA — INVESTIGATIONS, adjustment family matters; low fees; the law on every subject; reliable attorneys. P. O. Box 753, Oakland.

A. T. L. CHRISTIANSON, Atty-at-law, Pantages bldg.; Lake. 121; Lake. 2640.

A. A. MOORE, Attorney-at-Law, Balboa Building, San Francisco.

FITZGERALD & ABBOTT, Attorneys-at-Law, Oakland Bank of Savings Bldg., 12th and Broadway; phone Oakland 430.

GEO. DE GOLIA, Oakland Bank of Savings Bldg., room 613; phone Oakland 33

HARRY W. PULCIFER, Attorney-at-Law, 1014 Broadway; phone Oakland 2742; residence phone Oakland 4361

MELVIN C. CHAPMAN, Attorney-at-Law, Oakland Bank of Savings Bldg.; phone Oakland 836

ROSE & SILVERSTEIN, Attorneys-at-Law, Union Savings Bank Bldg., Oakland; phone Oakland 4101.

STANLEY MOORE, Attorney-at-Law, Balboa Bldg., San Francisco

### PATENT ATTORNEYS

HARRY C. SCHROEDER, registered patent atty. 417 First National Bank.

### NOTARY PUBLIC

AA — V. D. STUART, notary public; money to loan. Tribune office, 8th and Franklin, phone Oakland 528

### PHYSICIANS' DIRECTORY

A—DR. G. W. O'DONNELL, SPECIALIST IN FEMALE COMPLAINTS; sure and quick results; strict, reliable, graduate physician; no detention from home or occupation; my methods are original and are not used by other specialists; antiseptic and painless; consultation and advice free. Room 3, 1025 Market st., bet. 6th and 7th; 9:30 a. m. to 4 p. m.; evenings 6 to 8 except Sat.; no Sunday.

**A—Dr. Card** Diseases of women; regular graduate physician; formerly 517 23d st., Oakland; 7 years in Oakland and San Francisco; [illegible] confidential. 412 Westbank Bldg., 830 Market st., S. F.; hours 10 to 6.

### OAKLAND PHYSICIANS

DR. JOS. ARDENYI, Diseases of Women. ROOM 36, BACON BUILDING. 12TH AND WASHINGTON STREETS; HOURS 12 TO 4 AND 6 TO 7 P. M. SUNDAY, 3 TO 4 P. M.

# LOWER CABLES FAVOR BEARS

## Wheat Eases Off With Absence of Reports of Damage by Freezing.

CHICAGO, March 2.—Wheat eased off today influenced by the absence of any reports of damage by freezing. Lower cables were also in favor of the bears. Prices started ⅛@⅜c off and underwent some additional setback.

Subsequently the market rallied as the west and southwest sent in scattering advices of crop injury, the result of alternate thawing and cold. Closing prices were steady, ¼ off to ⅛@⅜ up, compared with Saturday night.

Corn sagged as a result of the depression in wheat. Opening figures were ⅛c to ¼c lower, but there was a little subsequent reaction.

Predictions of a decided falling off in receipts this week led afterward to a good deal of covering by shorts. The close was steady at ⅛@¼ to ⅜ net advance.

Oklahoma reports of increased acreage weakened oats. Trade, however, was chiefly of a local character.

Packers buying gave the provision market a lift. First sales ranged from Saturday night's [illegible] showing the upturn well maintained.

CHICAGO, March 2. — Close—wheat. May, 94¼c; July, 89c.
Corn—May, 67⅝c; July, 67¼c.
Oats—May, 40⅜c; July, 40⅜c.
Pork—May, 21.35; July, 21.40.
Lard—May, 10.55; July, 10.75.
Ribs—May, 11.37½; July, 11.50.

CHICAGO, March 2.—Rye No. 2, 62@73c; barley, 52@70c; timothy, 3.75@5.40; clover, 11.75@13.75.

### GRAIN AND PROVISIONS

CHICAGO, March 2.—The quotations today were as follows:

| Option— | Open. | High. | Low. | Close. |
|---|---|---|---|---|
| WHEAT—PER BUSHEL. | | | | |
| May | $.94½ | $.94⅝ | $.93¾ | $.94¼ |
| July | .88¾ | .89⅜ | .88⅜ | .89 |
| CORN—PER BUSHEL. | | | | |
| May | .67¼ | .67⅞ | .67¼ | .67⅝ |
| July | .66¾ | .67¼ | .66¾ | .67¼ |
| September | .66 | .66¼ | .66 | .66⅝ |
| OATS—PER BUSHEL. | | | | |
| May | .40⅛ | .40¾ | .40½ | .40¾ |
| July | .40¼ | .40¾ | .40¼ | .40⅜ |
| PORK—PER BARREL. | | | | |
| May | 21.30 | 21.42½ | 21.27½ | 21.35 |
| July | 21.40 | 21.50 | 21.40 | 21.40 |
| LARD—PER 100 LBS. | | | | |
| May | 10.57½ | 10.65 | 10.55 | 10.55 |
| July | 10.77½ | 10.87½ | 10.75 | 10.75 |
| z SHORT RIBS—PER 100 LBS. | | | | |
| May | 11.37½ | 11.42½ | 11.37½ | 11.37½ |
| July | 11.50 | 11.55 | 11.47½ | 11.50 |

## MARRIAGE, BIRTH AND DEATH NOTICES

### MARRIAGE LICENSES.

The following marriage licenses were issued today:

BLUM-RICHARDS—Charles Blum, 21, San Francisco, and Annie Richards, 18, Fort Bragg.

CARRIGAN-SODERBERG—Thomas F. Carrigan, 37, Tampico, and Agnes Soderberg, 26, Oakland.

DABYMPLE-ABBOTT—Frank L. Dabymple, 31, and Wanda Abbott, 19, both of San Francisco.

DEMERITT-GRATIGNY—Fenn A. Demeritt, 26, and Sarah A. Gratigny, 24, both of Berkeley.

HADLEY-LYNCH—William P. Hadley, 47, and Katie Lynch, 25, both of Oakland.

JACKSON-COLLINGS—Leslie J. Jackson, 24, and Elsie Collings, 22, both of Oakland.

MOSS-HOMER—Lawrence Moss, 21, and Rita Homer, 18, both of San Francisco.

OBERMULLER-KELSEY—Van F. Obermuller, 23, and Myrtle V. Kelsey, 19, both of Hayward.

PALE-PODESTA—Henry L. Pale, 21, and Raymonda A. Podesta, 18, both of Oakland.

TEMPLETON-PATTON—Abdul M. Templeton, 54, Denver, and Nellie D. Patton, 47, Boulder, Colo.

YOUNG-NELSON—Lammie J. Young, 35, and Maudie M. Nelson, 25, both of Eureka.

### DIVORCES FILED.

CORREIA—Belle against Manuel Correia; alleged cruelty.

EDDO—Alice B. against Harry J. Eddo; alleged cruelty.

SHERWOOD—Fern W. against M. R. Sherwood; alleged cruelty.

### DIVORCES GRANTED.

SLUTMAN—Arthurlena from Frank E. Slutman; final decree.

### DEATHS.

ADAMS—In this city, February 28, 1914, Mrs. L. M. Adams, a native of California, aged 60 years.

Friends and acquaintances are respectfully invited to attend the funeral services Tuesday, March 3, 1914, at 10 o'clock a. m., from J. E. Henderson's parlors, Telegraph avenue and Twenty-third street, Oakland. Incineration, California crematorium.

BURLEY—In this city, March 1, 1914, Edward Burley, father of Mrs. F. C. Weeks, Mrs. Florence Bergen, E. W. and W. H. Burley, a native of Devenshire, England, aged 76 years, 2 months and 16 days.

Friends are respectfully invited to attend funeral services Tuesday, March 3, 1914, at 3 o'clock p. m., at the parlors of James Taylor Company, Fifteenth and Jefferson streets, Oakland.

CROWLEY—In this city, Feb. 28, 1914, Daniel, dearly beloved husband of the late Winifred Crowley and loving father of John J. Crowley, a member of division No. 2, Ancient Order of Hibernians, a native of County Cork, Ireland, aged 75 years, 6 months and 10 days.

Friends and acquaintances are respectfully invited to attend the funeral Tuesday, March 3, at 8:45 a. m., from the parlors of Quinn & Sweeney, 711 Clay street, between Seventh and Eighth streets, thence to St. Mary's church, where a mass will be celebrated for the repose of his soul, commencing at 9 o'clock a. m. Interment in St. Mary's cemetery.

Ancient Order of Hibernians, officers and members of divison No. 2, A. O. H., of Oakland, are hereby requested to attend the funeral of our late brother Daniel Crowley, which will be held on Tuesday, March 3, at 8:45 a. m., from the parlors of Quinn & Sweeney, 711 Clay street.

J. C. WALSH, Pres.
D. M. MURPHY, Recording Sec.

FRY — In this city, March 1, 1914, Henry P., beloved husband of Helen K. Fry, and father of Frank H. and Fred W. Fry, a native of England, aged 82 years, 10 months and 29 days. Remains at the parlors of Albert Brown Company, 584 Thirteenth street.

RICHARDS—In San Francisco, February 28, 1914, Thomas Arthur, dearly beloved son of Margaret and the late Thomas Richards, and devoted brother of Mrs. Jeanette Laux and beloved nephew of Mrs. Carrie Hamill, Mrs. H. Morel and Joseph Richards of Cornwall, England, late of South Africa, a native of San Francisco, aged 19 years 1 month and 2 days.

Friends and acquaintances are respectfully invited to attend the funeral Tuesday at 10 a. m., from the residence of his sister, Mrs. Jeanette Laux, 1378 Eleventh avenue, Sunset. Interment Holy Cross cemetery by automobile. Oakland and Grass Valley papers please copy.

LEONARD—In San Francisco, March 1, 1914, Edward Francis Leonard, beloved husband of Catherine E., father of Esther A., Neta, Edward F. Leonard Jr., loving brother of Terrence P., Joseph W., Ambrose A., John T., Harry J. Leonard and Mrs. Jennie L. Jordan and the late Lily E. Leonard, a native of Redwood City, Cal., aged 58 years, 2 months and 8 days.

Notice of funeral hereafter. Remains at Bunker & Lunt's, 2666 Mission street, San Francisco.

McCAMMON—In this city, March 2, 1914, Catherine, dearly beloved wife of the late George McCammon, loving mother of Margaret Mc [illegible] of Blanche and Marion Hogan and sister of Alexander McIntosh, a native of Canada, aged 70 years.

STODDART—In this city, March 1, 1914, Eliza Jane Van Amringe, widow of David Stoddart and beloved mother of Mrs. E. S. Shattuck, Mrs. E. P. Newton, Evelyn L., Bessie D., Florence E. and Minnie E. Stoddart of Los Angeles, A. W. Stoddart of London, England, and the late David Stoddart, a native of Pennsylvania.

WELCH—In this city, February 28, at his residence, 4626 Tyrrell street, near Forty-seventh avenue, Edward Carman, beloved husband of Lilly B. Welch and father of Bradford H., Clarence A. and Harry A. Welch, Mrs. C. E. Scott, Mrs. John B. Spangler and Mrs. Melvin E. Mitchell, a native of New York, aged 55 [illegible]

Funeral services Tuesday, at 2 o'clock, at Melrose Methodist Episcopal church, corner Fifty-fourth and Wentworth avens.

### CARD OF THANKS.

We, the undersigned, desire to thank most heartily the esteemed neighbors of the Woodmen of the World for the very beautiful monument erected by them in honor and memory of our husband and father, Fred N. Purrington, who passed away October 8, 1913.

MRS. N. A. PURRINGTON AND FAMILY.

# BANK STATEMENT AFFECTS STOCKS

## Additional Poor Railroad Returns Also Influences Market.

NEW YORK, March 2.—Apart from the effect from the storm in limiting business the market was influenced by the unfavorable character of Saturday's bank statement and additional poor railroad returns for January. Some of the newer industrials declined sharply, but losses among the leading shares were not large.

The market closed heavy. Decrease of $3,634,000 in the January net earnings of the New York Central system caused selling of the stock in the final hour and it lost nearly two points. Elsewhere the movement was narrow, but the undertone remained depressed.

### SAN FRANCISCO STOCK AND BOND EXCHANGE
J. C. Wilson & Co., Stockbrokers.

Morning Session, Monday, March 2.

**MISCELLANEOUS BONDS.**

| | Bid. | Asked. |
|---|---|---|
| [illegible] | | |
| Do unifying 5s | 94¼ | 94¾ |
| City Electric Co 5s | 84½ | 85 |
| Contra Costa Water Co 5s | 93¾ | .. |
| Do general mortgage 5s | 87½ | .. |
| Great Western Power Co 5s | 84¾ | .. |
| Oakland Gas Light and Heat 5s | 98¾ | 100½ |
| Oakland Water Co Gtd 5s | 90 | 97 |
| Pacific Gas & Electric Co 5s | 88¼ | 88½ |
| Pacific Elec Railway Co 5s | 100½ | 101 |
| Pacific Tel & Tel 5s | 98⅛ | 98½ |
| Peoples Water Co 5s | .. | 62 |
| Sacramento Elec Gas & Ry 5s | .. | 100¾ |
| S F, Oakland & S J Ry 5s | .. | 103 |
| Do 2d mortgage 5s | .. | 90½ |
| S P R R Co 1st refunding 4s | 91½ | .. |
| S V Water Co Gen Mtg 4s | 92 | 92½ |
| Valley Counties Power Co 5s | 99 | .. |
| **WATER STOCKS.** | | |
| Spring Valley Water Co | 52½ | .. |
| **BANK STOCKS.** | | |
| Bank of California N A | 194¾ | .. |
| **SUGAR STOCKS.** | | |
| Hawaiian Sugar Co | 22⅞ | .. |
| **OIL STOCKS.** | | |
| Amalgamated Oil Co | .. | 88½ |
| Associated Oil Co | 42¾ | 43 |
| **MISCELLANEOUS STOCKS.** | | |
| Alaska Packers' Association | 79 | 85 |
| Cal Wine Association (pfd) | .. | 80 |
| Do (common) | 53⅝ | .. |
| Pacific Tel & Tel (pfd) | .. | 89 |
| Philippine Tel & Tel Corp | .. | 20 |

**MORNING SALES.**

| | |
|---|---|
| 8000 Pacific Electric Railway 5s | 100⅞ |
| 4000 Southern Pacific refunding 4s | 92 |
| 3000 Peoples Water 5s | 60 |
| 1000 Pacific Gas & Electric Co 5s | 88 |
| 1000 California Gas & Electric Gen 5s | 100⅞ |
| 1000 Do unifying 5s | 94¼ |
| 1000 Great Western Power 5s | 84⅝ |
| 5000 Spring Valley Water 4s | 92¼ |
| 50 Associated Oil | 42½ |
| 150 Spring Valley Water | 52¼ |
| 5 Do | 52⅜ |
| 30 Do | 53 |
| 200 Northern Cal Power Co | 22 |
| 25 Pacific Telephone (pfd) | 89 |
| 15 Do | 88⅞ |
| 10 Pacific Light and Power (com) | 103 |
| 15 Bank of California N A | 195 |
| 10 Onomea Sugar Co | 19½ |

**AFTERNOON SALES—MARCH 2.**

| | |
|---|---|
| 2000 Cal Gas and Elec Gen M C T 5s | 100½ |
| 1000 S V Water Co Gen Mtg 4s (b 6) | 92½ |
| 1000 United Railroads of S F 4s | 57⅞ |
| [illegible] Spring Valley Water Co | 53 |
| 55 Do | 52⅞ |
| 35 Do | 52⅝ |
| 80 Fireman's Fund | 243 |
| 290 Associated Oil Co | 42¼ |
| 10 Alaska Packers' Association | 80 |
| 10 Pacific Tel & Tel (pfd) | 88⅞ |

### MINING STOCKS
Furnished by Zadig & Co., Stockbrokers, 324 Bush St., S. F.

Morning Session, Monday, March 2.
CLOSING QUOTATIONS.

| | Bid. | Ask. | | Bid. | Ask. |
|---|---|---|---|---|---|
| COMSTOCK. | | | | | |
| Ophir | 56 | 60 | Confidence | 41 | .. |
| Mexican | 1.10 | 1.12 | Sierra Nevada | 14 | 15 |
| Gould & Curry | .. | 03 | Utah | 03 | 05 |
| Best & Belch. | 03 | 05 | Seg Belcher | 08 | .. |
| Con Virginia | 17 | 18 | Overman | 28 | 30 |
| Savage | 09 | 10 | Union | 12 | 13 |
| Chollar | .. | 04 | Caledonia | .. | 99 |
| Potosi | .. | 05 | Challenge Con. | 08 | .. |
| Hale & Norc. | 06 | .. | Occidental | 70 | .. |
| Yellow Jacket | .. | 45 | Andes | 02 | 04 |
| Con Imperial | 03 | 04 | Scorpion | 03 | 07 |
| Belcher | 47 | .. | | | |
| TONOPAH. | | | | | |
| Tono of Nev | .. | 7.00 | Jim Butler | 1.00 | .. |
| Montana | .. | 1.00 | Mizpah Ex | .. | 50 |
| Tonopah Ex | 1.50 | .. | Cash Boy | 08 | .. |
| MacNamara | 09 | .. | Tono Merger | 63 | 67 |
| Midway | 41 | .. | Mon Pitts Ex | 07 | 09 |
| Belmont | .. | 8.00 | Halifax | .. | 1.05 |
| North Star | 34 | .. | Umatilla | 02 | 03 |
| West End | 1.02½ | .. | Gipsy Queen | 03 | .. |
| Rescue Cons | 14 | .. | | | |
| GOLDFIELD. | | | | | |
| Gold Cons | 1.72½ | .. | Florence | 54 | .. |
| Sandstormkd | 07 | .. | Diamfld BB | .. | 03 |
| Columbia Mt | .. | 02 | Com Fraction | .. | 08 |
| Jumbo Exten | 23 | .. | Gold Kewanas | 05 | .. |
| [illegible] | | | [illegible] | | |
| Blue Bull | 03 | .. | Red Hills | .. | 02 |
| Silver Pick | 06 | .. | Yellow Tiger | 01 | .. |
| Blue Bell | .. | 02 | Grandma | .. | 02 |
| C O D | 04 | .. | Merger Mines | 11 | .. |
| Lone Star | 01 | 02 | Spearhead Gold | .. | 03 |
| Oro | 12 | .. | Diamfld Daisy | .. | 04 |
| Atlanta | 17 | .. | Vernal | 05 | .. |
| Great Bend | 02 | .. | | | |
| CALIFORNIA. | | | | | |
| Cent Eureka | 60 | .. | | | |
| MANHATTAN. | | | | | |
| Manh Con | 03 | .. | Manh Big 4 | .. | 15 |
| Manh Dexter | .. | 02 | Dexter W Caps | 03 | .. |
| Mustang Manh | .. | 02 | | | |
| OTHER DISTRICTS. | | | | | |
| Round Mtn | 39 | .. | Eagles Nest | .. | 01 |
| Nevada Hills | 35 | .. | Fairvw G Bldr | .. | 03 |
| Pitts S Peak | 35 | .. | | | |

SALES.

| | | | |
|---|---|---|---|
| 1000 Savage | 10 | 600 B & B | 04 |
| 300 Ophir | 60 | 800 Con Virginia | 17 |
| 200 Do | 59 | 1600 Sierra Nevada | 14 |
| 100 Do | 58 | 300 Atlanta (s 5) | 17 |
| 200 Do | 57 | 4000 White Caps | 08 |
| 800 Andes | 04 | | |

### SAN FRANCISCO STOCK EXCHANGE—OIL.

Morning Session, Monday, March 2.
CLOSING QUOTATIONS.

| | Bid. | Ask. | | Bid. | Ask. |
|---|---|---|---|---|---|
| Amalg Oil | 84.00 | .. | Pacific Crude | 20 | 27 |
| Assoc Oil | 42.00 | .. | Paraffine | 10 | .. |
| Brookshire | .. | 27 | Palmer Union | 04 | 05 |
| Caribou | 1.25 | .. | Premier | .. | 20 |
| Claremont | 23 | .. | Pyramid | .. | 05 |
| Coal Central | 20 | .. | Republic | 10 | .. |
| Coal Mhwk | 60 | .. | Sauer Dough | 1.25 | .. |
| Crescent | 06 | 06 | Shawmut | .. | 50 |
| Ill Crude | 04 | .. | Sovereign | 08 | .. |
| Maricp Natl | .. | 13 | Sun Monarch | .. | 1.00 |
| Maricopa 36 | .. | 25 | | | |

### LOS ANGELES OIL EXCHANGE
(Furnished by E. F. Hutton & Co.)

CLOSING QUOTATIONS.

| | Bid. | Ask. | | Bid. | Ask. |
|---|---|---|---|---|---|
| Amalg Oil | 84.50 | 85.50 | Mex Pt com | 52.00 | .. |
| Assoc Oil | 42.87 | .. | Midway No | 19 | 23 |
| Brookshire | 30 | .. | Ntl Pacific | 03½ | 03¾ |
| Cal Midway | 01 | .. | New Pa Ptl | 30 | .. |
| Central | 70 | .. | Olinda Land | 30 | .. |
| Columbia | 80 | .. | Pirn Oil | 20 | .. |
| Continental | 05 | .. | Traders | 18.00 | 20.00 |
| Fullerton | 3.50 | 5.00 | Union | 69.50 | .. |
| Globe | 01½ | 03 | Union Prvdt | 80.00 | .. |
| Jade | 04½ | .. | United Oil | 22 | 23 |
| Maricopa No | 09½ | .. | West Coast | 99.50 | 103.00 |
| Marcp Queen | 18 | .. | West Union | 50.00 | 110.00 |
| Mascot | 62 | 68 | | | |

### MONEY AND EXCHANGE

NEW YORK, March 2.—Call money steady at 1⅞@2 per cent; ruling rate, 1⅞ per cent; closing bid, 1⅞@2 per cent. Time loans strong, sixty days, 2¾ per cent; ninety days, 3 per cent; six months, 3¼@3½ per cent.

Mercantile paper, 3⅞@4¼ per cent.

Sterling exchange steady; sixty days, $4.8360; demand, $4.8580; commercial bills, $4.82¾.

Bar silver, 57¾c.

Mexican dollars, 45c.

Government bonds steady; railroad bonds irregular.

### CHICAGO LIVE STOCK

CHICAGO, March 2.—Hogs—Receipts, 40,000; slow at Saturday's average; bulk, $8.55@8.67; light, $8.45@8.67½; mixed, $8.40@8.70; heavy, $8.25@8.67½; rough, $8.25@8.40; pigs, $7.60@8.00.

Cattle—Receipts, 22,000; market steady to 10c higher; beeves, $7.25@9.75; Texas steers, $7.00 [illegible] feeders, $5.50@8.00; cows and heifers, $3.60@8.50; calves, $7.00@10.75.

Sheep—Receipts, 26,000; market steady to 10c lower; native, $4.85@6.25; western, $4.85@6.20; yearlings, $5.85@7.30; lambs, native, $6.85@7.85; western, $6.85@7.90.

THE TRIBUNE operates the largest Job Printing plant in Alameda County. Good work at reasonable figures. Phone Oakland 528.

### NEW YORK STOCK LIST

The following quotations of prices of stocks on the New York Stock Exchange are from J. C. Wilson, member of the New York Stock Exchange, with offices in the Mills building, Montgomery and Bush streets, San Francisco.

| Sales | Stocks— | High. | Low. | Bid. | Ask. |
|---|---|---|---|---|---|
| ...... | Amalg Copper | 74¼ | 73¾ | 73⅝ | 74 |
| ...... | Am Beet Sugar | .. | .. | 22½ | 23½ |
| ...... | Am Can Co | 30 | 29¾ | 29¾ | 30 |
| ...... | Do pfd | 93 | 92½ | 92¼ | 93¼ |
| ...... | Am Car & F Co | .. | .. | 49¾ | 50½ |
| ...... | Do pfd | .. | .. | 117 | 118 |
| ...... | Am Cotton Oil | .. | .. | 44¾ | 45 |
| ...... | Do pfd | .. | .. | 96 | 98½ |
| ...... | Am Hides & L | .. | .. | 4⅝ | 4⅞ |
| ...... | Do pfd | .. | .. | 21 | 23 |
| ...... | Am Ice Securities | 30¾ | 30¼ | 30 | 30¼ |
| ...... | Am Locomotive | 35 | 34½ | 34¼ | 35 |
| ...... | Do pfd | .. | .. | 101 | 102 |
| ...... | Am Smlt & Rfg | 67¾ | 67⅜ | 67¾ | 68 |
| ...... | Do pfd | .. | .. | 102 | 103 |
| ...... | Am Sugar | .. | .. | 104½ | 106 |
| ...... | Do pfd | .. | .. | 112 | 114 |
| ...... | Am Tel & T Co | 120⅝ | 119¾ | 119¾ | 120¼ |
| ...... | Am Woolen pfd | 76 | 76 | .. | .. |
| ...... | Anaconda | .. | .. | 35⅝ | 36 |
| ...... | Atlantic C Line | .. | .. | 121 | 122½ |
| ...... | A T & Santa Fe | 97 | 97 | 96 | 96⅝ |
| ...... | Do pfd | .. | .. | 101 | 101½ |
| ...... | Bethlehem Steel | 39 | 38¾ | 38½ | 38⅞ |
| ...... | Balt & Ohio | 91⅝ | 91⅜ | 91⅜ | 91½ |
| ...... | Do pfd | [illegible] | | | |
| ...... | B R T | 92¾ | 92½ | 92⅝ | 92⅞ |
| ...... | Cal Petroleum | 27 | 27 | 27¼ | 28 |
| ...... | Do pfd | .. | .. | 62½ | 65¼ |
| ...... | Canadian Pacific | 210¾ | 209⅞ | 210¼ | 210½ |
| ...... | C & O | 63⅛ | 62⅝ | 63 | 63⅛ |
| ...... | C & A | .. | .. | 10 | 13 |
| ...... | C & G W | .. | .. | 12½ | 13 |
| ...... | Do pfd | .. | .. | 30½ | 31½ |
| ...... | C & N W | .. | .. | 134 | 136 |
| ...... | [illegible] | | | | |
| ...... | Do pfd | .. | .. | 139¼ | 141 |
| ...... | Central of N J | .. | .. | 305 | 325 |
| ...... | Central Leather | .. | .. | 31⅛ | 31¾ |
| ...... | Do pfd | .. | .. | 100 | 101 |
| ...... | Chino Copper | 42¼ | 42 | 41⅞ | 42 |
| ...... | Colo Fuel & I | .. | .. | 31 | 32¾ |
| ...... | Colo Southern | .. | .. | 24 | 26 |
| ...... | Do 1st pfd | 54 | 54 | 54 | 58 |
| ...... | Do 2d pfd | .. | .. | 48 | 50 |
| ...... | Con Gas | 134¼ | 134 | 133 | 134 |
| ...... | Corn Products | 11½ | 11¼ | 11¼ | 11½ |
| ...... | Do pfd | 67 | 67 | 67½ | 70 |
| ...... | D L & W | .. | .. | 395 | 400 |
| ...... | D & R G | .. | .. | 13 | 14 |
| ...... | Do pfd | .. | .. | 23 | 26 |
| ...... | Distil Securities | [illegible] | | | |
| ...... | Enamel & S | .. | .. | 11½ | 12 |
| ...... | Do pfd | .. | .. | 79 | 89 |
| ...... | Erie | 29½ | 29¼ | 29¼ | 29⅜ |
| ...... | Do 1st pfd | 46 | 46 | 45¾ | 46½ |
| ...... | Do 2d pfd | .. | .. | 37 | 38¼ |
| ...... | Woolworth & Co | .. | .. | 98¼ | 99½ |
| ...... | Do pfd | .. | .. | 118 | 119 |
| ...... | General Electric | 147 | 147 | 146⅝ | 147¼ |
| ...... | Gt Northern pfd | 127⅜ | 127¼ | 127¼ | 127½ |
| ...... | Goodrich | .. | .. | 22½ | 23⅜ |
| ...... | Do pfd | .. | .. | 87½ | 90 |
| ...... | Guggenheim E C | 53¼ | 52¾ | .. | .. |
| ...... | Inspiration Cop | .. | .. | 16⅞ | 17 |
| ...... | Illinois Central | .. | .. | 109 | 112½ |
| ...... | Interboro Met | .. | .. | 14⅞ | 15 |
| ...... | Do pfd | .. | .. | 59⅛ | 60½ |
| ...... | Internat Harv | 105½ | 104½ | .. | .. |
| ...... | Do pfd | 117 | 117 | .. | .. |
| ...... | Internat Paper | .. | .. | 8½ | 9½ |
| ...... | Do pfd | .. | .. | 34 | 38 |
| ...... | K C Southern | .. | .. | 25⅞ | 25⅞ |
| ...... | Do pfd | .. | .. | 60 | 61 |
| ...... | Lehigh Valley | 149¼ | 149 | 149 | 150 |
| ...... | L & N | .. | .. | 135 | 136½ |
| ...... | Loose Wiles Co | .. | .. | 32 | 33 |
| ...... | Mexican Central | .. | .. | 11 | 11¼ |
| ...... | Mexican Petrol | 66¼ | 65½ | 66 | 66½ |
| ...... | Do pfd | .. | .. | 75 | 80 |
| ...... | Miami Copper | .. | .. | 22⅜ | 22⅝ |
| ...... | M StP & S S M | 134 | 134 | 134 | 135 |
| ...... | Do pfd | .. | .. | 142½ | 150 |
| ...... | M K & Texas | 18⅜ | 18 | 17⅞ | 17⅞ |
| ...... | Do pfd | .. | .. | 53 | 55 |
| ...... | Missouri Pacific | 25 | 24¼ | 24½ | 24⅞ |
| ...... | National Lead | .. | .. | 44⅝ | 50 |
| ...... | Do pfd | .. | .. | 106 | 109 |
| ...... | Nevada Con | 16 | 15¾ | 15⅞ | 16 |
| ...... | N Y Central | 90½ | 89¼ | 89½ | 89¾ |
| ...... | N Y N H & H | 67 | 68¼ | 68½ | 68⅝ |
| ...... | N Y Ont & W | .. | .. | 27⅝ | 28⅜ |
| ...... | Norfolk & West | 102½ | 102¼ | 101⅝ | 102¼ |
| ...... | Do pfd | .. | .. | 86⅝ | 88¼ |
| ...... | North American | 70 | 70 | .. | .. |
| ...... | Northern Pacific | 112½ | 111⅝ | .. | .. |
| ...... | P Lorillard Co | .. | .. | 165 | 170 |
| ...... | Do pfd | .. | .. | 112 | .. |
| ...... | Pacific Mail | .. | .. | 24⅛ | 25 |
| ...... | Pacific Tel & T | .. | .. | 27¼ | 29 |
| ...... | Do pfd | .. | .. | 87 | 90 |
| ...... | Penn R R Co | 111⅝ | 111½ | 111½ | 111⅝ |
| ...... | Pittsburg Coal | .. | .. | 21½ | 21¾ |
| ...... | Do pfd | .. | .. | 91 | 91¼ |
| ...... | Press Steel Car | .. | .. | 42¾ | 43½ |
| ...... | Do pfd | .. | .. | 103 | 104 |
| ...... | Ry Steel Spg Co | 29⅝ | 29⅜ | .. | .. |
| ...... | General Motors | 74½ | 73⅝ | .. | .. |
| ...... | Ray Con | 20¼ | 20 | 20 | 20¼ |
| ...... | Rumely Co pfd | 30¼ | 30¼ | .. | .. |
| ...... | Reading | 165⅜ | 164⅝ | 164⅞ | 165 |
| ...... | Do 1st pfd | .. | .. | 87 | 89 |
| ...... | Do 2d pfd | .. | .. | 90 | 90½ |
| ...... | Republic S & I | .. | .. | 25 | 25¾ |
| ...... | Do pfd | .. | .. | 89 | 89¾ |
| ...... | Rock Island Co | 5⅛ | 5 | 5 | 5¼ |
| ...... | Do pfd | 8⅞ | 8 | 8 | 8¼ |
| ...... | Sears Roebuck | .. | .. | 183 | 187 |
| ...... | Do pfd | .. | .. | 123⅝ | 124½ |
| ...... | Sloss S S & I Co | .. | .. | 33 | 34 |
| ...... | Do pfd | .. | .. | 91 | 96 |
| ...... | StL & SF 1 pfd | .. | .. | 13 | 16¼ |
| ...... | Do 2d pfd | .. | .. | 7 | 8¼ |
| ...... | Studebaker Corp | 25 | 24⅝ | 23¼ | 25 |
| ...... | Do pfd | .. | .. | 80 | 81½ |
| ...... | Southern Pacific | 94 | 93¼ | 93¼ | 93⅜ |
| ...... | Southern Ry | .. | .. | 25¼ | 25⅜ |
| ...... | Do pfd | .. | .. | 82½ | 83¼ |
| ...... | Tenn Copper | 35¼ | 35¼ | 35 | 35¼ |
| ...... | Texas Pacific | .. | .. | 14 | 16¼ |
| ...... | Texas Oil | 148¾ | 147¼ | 148 | 148½ |
| ...... | Third Avenue | .. | .. | 43¼ | 44 |
| ...... | Tol St L & W | .. | .. | 10 | 10½ |
| ...... | Do pfd | .. | .. | 20 | 22 |
| ...... | Twin City R T | .. | .. | 105¼ | 107¼ |
| ...... | Union Bag & P | 7½ | 7¼ | 7⅝ | 8 |
| ...... | Do pfd | .. | .. | 32½ | 33 |
| ...... | Union Pacific | 159¼ | 158¾ | 159 | 159¼ |
| ...... | Do pfd | .. | .. | 83¼ | 84 |
| ...... | [illegible] | | | | |
| ...... | Do pfd | .. | .. | 44⅝ | 47 |
| ...... | U S Cast Iron P | 12¼ | 12¾ | 11¾ | 13 |
| ...... | Do pfd | .. | .. | 40 | 48 |
| ...... | U S Rub 1st pfd | 101¾ | 101¼ | 101⅝ | 101¼ |
| ...... | U S Steel Cor | 64⅝ | 64¼ | 64⅜ | 64¼ |
| ...... | Do pfd | 110½ | 110 | 110 | 110¼ |
| ...... | Utah Copper | 55¼ | 54⅝ | 54¼ | 54⅝ |
| ...... | Va Car Chem Co | .. | .. | 30⅝ | 32 |
| ...... | Do pfd | .. | .. | 104 | 107 |
| ...... | Wabash | .. | .. | 2 | 2¼ |
| ...... | Do pfd | .. | .. | 7⅛ | 7⅝ |
| ...... | Wells Fargo Ex | 86 | 84⅝ | .. | .. |
| ...... | Western Union | 64 | 63⅝ | 63⅝ | 63⅞ |
| ...... | Westinghouse | .. | .. | 70⅞ | 71 |
| ...... | Wisconsin Cen | .. | .. | 42 | 50 |

98700—Total shares sold. Bonds, $1,723,000.

Call loans—Opening, 1⅞ per cent, high, 2 per cent; low, 1⅞ per cent; last loan, 1⅞ per cent; ruling rate, 1⅞ per cent; closed at 1⅞@1⅞ per cent.

### NEW YORK BOND LIST

| | Bid. | Ask. | | Bid. | Ask. |
|---|---|---|---|---|---|
| Atch gn 4s | 94½ | 95 | Wbsh db 4s | 56½ | 57½ |
| Do cv 4s | 96¼ | 97¼ | West Pac 5s | 67 | 69½ |
| B & O 4s | 94 | 94½ | Jap 4s | 79¾ | 80 |
| B R T 4s | 91¾ | 92¼ | Do 1 4½s | 88⅝ | 90 |
| Col Ind 5s | 78½ | 79 | Do 2 4½s | 88 | 89½ |
| US Rlty 5s | 86 | .. | S P cv 4s | 87⅝ | 89¾ |
| R I col 4s | 44½ | 44½ | D & RG 5s | 67½ | 68 |
| S P ref 4s | 92¼ | 92½ | Armour 4½s | 92⅞ | 93 |
| Do col 4s | 91 | 92 | US reg 2s | 98¼ | 99¼ |
| U P 1st 4s | 96½ | 97 | Do Coup | 98⅞ | 99½ |
| Do cv 4s | 91¼ | 91½ | U S reg 3s | 102 | 103 |
| US Steel 5s | 102½ | 102⅞ | Do Coup | 102 | .. |
| Untd Ry 4s | .. | 58½ | U S reg 4s | 111¾ | 112¾ |
| C G & E 5s | 94 | 94½ | Do Coup | 112 | .. |
| Am Tob 4s | 97 | 98 | Panama 2s | 98½ | .. |
| Do 6s | 117 | .. | Do 3s | 101½ | 102¾ |
| Chinese 5s | 89 | 90 | C B & Q 4s | 96 | 96¼ |
| O F L 4s | 92¼ | 93 | Colo So 4½s | 92 | 92¼ |
| S P Term | 86¼ | 86¾ | | | |

### NEW YORK METAL MARKET

NEW YORK, March 2.—Lead quiet, 3.95@4.05c.

Copper—Nominal; standard, spot to March, 13.50@14.25c; electrolytic, 14.62@14.87c; lake, nominal; casting, 14.37@14.62c.

Tin—Dull; spot, 37.80@38.20c.

Antimony—Dull; Cookson's, 7.25c.

Iron—Quiet and unchanged.

Spelter—Quiet, 5.27@5.37c; London, £19, 17s 6d.

### PORTLAND GRAIN MARKET

PORTLAND, March 2.—Wheat—Track prices: New club, 88½@89c; bluestem, 99c; fortyfold, 89½@90c; red Russian, 87½@88c; valley, 88½@89c.

### SAN FRANCISCO GRAIN MARKET

SAN FRANCISCO, March 2.—Wheat—Steady; no trading; cash, $1.60@1.62½.

Barley—Steady; December, $1.17; May, $1.15 bid; April, $1.13 bid, $1.15 asked; cash, $1.10@1.12½.

### TOO LATE TO CLASSIFY

JAPANESE girl for general housework; family 2; wages $20. Phone Oakland 9522.

A PRACTICAL nurse wishes maternity cases. Phone Merritt 1032.

A GOOD, reliable woman as cook would like position in American family; adults; $35 to $40. Phone Berkeley 8627.

NEAT, middle-aged widow wants chamber work, salad making or pastry work in Oakland. Apply 542 8th st.

COMPETENT girl for general housework. 819 Filbert st.

### J. C. WILSON & CO.
Members of all the Principal Exchanges.

WE BUY AND SELL

Southern Pacific R. R. Co. 1st Refunding 4s.
Central Pacific R. R. Co. 1st Refunding 4s.
Atch., Topeka & Santa Fe R. R. Co. Gen. Mortg. 4s.
S. F., Oak. & S. J. Con. Ry. 1st Mortg. 5s.
Cal. Gas & Elec. Cor Unifying and Rfdg. 5s.
L. A. Gas & Elec. Cor. 1st and Refunding 5s.
Pac. Tel. & Tel. Co. 1st & Collateral Trust 5s.

MILLS BLDG., AND PALACE HOTEL
Los Angeles, San Diego, Portland, Seattle.
Direct private wires New York and Chicago.

### BUTTER, EGGS, CHEESE

SAN FRANCISCO, March 2.—Butter—Fancy creamery, 24c; seconds, 23c.

Eggs—Fancy ranch, 20½c; store, 19½c.

Cheese—New, 16½@18c; Young Americas, 15@20c.

ELGIN, Ill., March 2.—Butter firm, 30c.

CHICAGO, March 2.—Butter—Market steady; creameries, 23½@30c.

Eggs—Market steady; receipts, 7049 cases; at mark, cases included, 26@26¾c; ordinary firsts, [illegible]

Cheese—Market steady; daisies, 17@17¼c; twins, 17¼@17½c; Americas, 17⅝@18c; long horns, 18¼@18½c.

NEW YORK, March 2.—Butter unchanged, cheese unchanged. Eggs firm — receipts, 7820 cases; fresh gathered extras, 32@32½c; extra firsts, 31½c; nearby hennery, white, 33c.

CHICAGO, March 2.—Corn No. 2, 66⅝c; No. 3, 60¾c; No. 3 white, 64@65c; No. 3 yellow, [illegible]

### COTTON MARKET

FUTURES.
Quotations today were as follows:

| Option— | Open. | High. | Low. | Close. |
|---|---|---|---|---|
| March | 12.24 | 12.25 | 12.19 | 12.20@12.21 |
| April | .... | .... | .... | 12.05@12.07 |
| May | 11.84 | 11.88 | 11.80 | 11.80@11.81 |
| June | .... | .... | .... | 11.80@11.82 |
| July | 11.83 | 11.86 | 11.80 | 11.81@11.82 |
| August | 11.72 | 11.72 | 11.67 | 11.67@11.68 |
| September | .... | .... | .... | 11.48@11.50 |
| October | 11.47 | 11.45 | 11.43 | 11.43@11.44 |
| December | 11.51 | 11.51 | 11.56 | 11.46@11.47 |

Market closed [illegible]; middling uplands, 13.05c.

### SUGAR MARKET

NEW YORK, March 2.—Raw sugar firm; Muscovado (new duty), 2.54c centrifugal, 3.04c; molasses, 2.29c; refined unsettled, unchanged to 10 points lower; fine granulated, 4.00c.

### LEGAL NOTICES

NOTICE OF PUBLIC AUCTION OF BONDS ISSUED PURSUANT TO THE "STATE HIGHWAYS ACT," APPROVED MARCH 22, 1909, NUMBERS 7001 TO 10,000 INCLUSIVE.

WHEREAS, the bonds authorized to be issued under that certain act of Legislature of the State of California entitled, "An Act authorizing the construction, acquisition, maintenance and control of a system of state highways in the State of California; specifying the work, fixing the payments to be made by counties for moneys expended therein; providing for the issuance and sale of state bonds to create a fund for the construction and acquisition of such system; creating a sinking fund for the payment of said bonds; and providing for the submission of this Act to a vote of the people," approved March 22, 1909, and being known as the "State Highways Act," have been duly executed; and

Whereas, the Governor of the State of California, under the seal thereof, has directed me as Treasurer of the State of California, to offer for sale, as provided in Section four of said Act, and to sell at public auction to the highest bidder for cash Three Thousand (3000) of said bonds, to-wit: Numbers 7001 to 10,000, both inclusive, in parcels of one or more, or as a whole; and

Whereas the Governor of the State of California directed said sale after a resolution had been adopted and passed by a majority vote of the Advisory Board of the State Department of Engineering, requesting the sale of Three Thousand (3000) of said bonds therein provided, which resolution had been duly approved by him:

NOW, THEREFORE, notice is hereby given that the undersigned E. D. Roberts, as Treasurer of the State of California, will on Monday, the 30th day of March, 1914, at the hour of 2 o'clock P. M., at the office of the State Treasurer in the State Capitol at Sacramento, California, sell at public auction, to the highest bidder for cash, in parcels of one or more, or as a whole, Three Thousand (3000) bonds, numbers 7001 to 10,000, both inclusive, executed under and pursuant to that certain Act of the Legislature entitled, "An Act authorizing the construction, acquisition, maintenance and control of a system of state highways in the State of California; specifying the work; fixing the payments to be made by counties for moneys expended therein; providing for the issuance and sale of state bonds to create a fund for the construction and acquisition of such system; creating a sinking fund for the payment of said bonds; and providing for the submission of this Act to a vote of the people," approved March 22, 1909, and being known and cited as the "State Highways Act"; each of said bonds bearing date of July 3rd, 1911; 200 of said bonds, numbers 7001 to 7200 inclusive, being payable on the 3rd day of July, A. D. 1934; 400, numbers 7201 to 7600 inclusive, being payable on the 3rd day of July, A. D. 1935; 400, numbers 7601 to 8000 inclusive, being payable on the 3rd day of July, A. D. 1936; 400, numbers 8001 to 8400 inclusive, being payable on the 3rd day of July, A. D. 1937; 400, numbers 8401 to 8800 inclusive, being payable on the 3rd day of July, A. D. 1938; 400, numbers 8801 to 9200 inclusive, being payable on the 3rd day of July, A. D. 1939; 400, numbers 9201 to 9600 inclusive, being payable on the 3rd day of July, A. D. 1940, and 400, numbers 9601 to 10,000 inclusive, being payable on the 3rd day of July, A. D. 1941; each of said bonds being for the sum of One Thousand ($1000) Dollars, and bearing interest at the rate of four (4%) per cent per annum, payable semi-annually on the 3rd day of January and the 3rd day of July of each year.

The undersigned is required by said Act to reject any and all bids for said bonds which shall be below the par value of said bonds so offered for sale, plus interest which has accrued thereon between the date of sale and the last preceding interest maturity date, and likewise has the right by public announcement at the place and time fixed for the said sale as aforesaid, to continue such sale of the whole of the bonds offered, or any part thereof offered to such time and place as he may select.

Dated: Sacramento, California, February 28th, 1914.

E. D. ROBERTS,
Treasurer of the State of California.

VENICE ISLAND LAND COMPANY.
NOTICE OF ASSESSMENT.

Location of principal place of business: City of Oakland, County of Alameda, State of California. Location of works: Venice Island, County of San Joaquin, State of California.

Notice is hereby given that at a meeting of the Directors of said Venice Island Land Company, regularly called and held on the twenty-first day of February, 1914, an assessment, Number 1, of Ten ($10.00) Dollars per share was levied upon the capital stock of the said corporation, payable to the Secretary of the corporation at his office, room No. 705 Balboa Building, San Francisco, California.

Any stock on which this assessment shall remain unpaid on the second day of April, 1914, will be delinquent and advertised for sale at public auction, and unless payment is made before, will be sold on Monday, the twentieth day of April, 1914, to pay the said delinquent assessment together with the cost of advertising and expenses of sale.

By order of the Board of Directors of Venice Island Land Company.

Dated: February 28th, 1914.

W. F. WOOD,
Secretary of Venice Island Land Company, office Room 705 Balboa Building, San Francisco, California.

NOTICE OF NON-RESPONSIBILITY.

I, the undersigned, have bought the stock and fixtures located at 4601 Congress avenue, Oakland, Cal., and am in no way responsible for any debts or obligations contracted thereon by former owner. All outstanding bills must be presented on or before March 7, 1914.

(Signed) FRANK BATES.

DO YOU KNOW OUR BOYS' SHOP IS SHOWING A GREAT ASSORTMENT OF Spring HATS IN RAH! RAH! AND AND MIDDY SHAPES AT 50c

Money-Back Smith.
COR WASHINGTON & 12TH STREETS
Z-N Green Trading Stamps with every purchase.

The Pianola
Is the Piano and the Art to Play It Combined

¶ Sit at the PIANOLA, *Play!* Softly the first plaintive minor chords fall. You trace the red Metrostyle line—The guiding record of Paderewski, of Grieg, of some master musician, leads you as an infinitely patient, painstaking teacher. The music quickens. The melody rises clear above the accompaniment, swinging more rapidly. You are all attention now. Every nerve is alert. Don't miss that crashing chord. Such wonderful work this—it is real musicians, music which you and the PIANOLA are capable of, and in producing it there is all the joy of making music with your own hands and brains. ***Truly the PIANOLA is the Piano and the art to play it combined.***

¶ No player piano can approach PIANOLA music. Unfortunately the general public and many music houses refer to all player pianos as "PIANOLAS"—they are *not* PIANOLAS—there is *only one* PIANOLA, made exclusively by the Aeolian Company and obtainable only in these six pianos—Steinway, Weber, Steck, Wheelock, Stuyvesant and Stroud.

¶ Prices from $575 up. Your present piano taken in exchange. Moderate payment terms if desired.

Sherman Clay & Co.
STEINWAY AND WEBER PIANOS PIANOLAS
VICTOR TALKING MACHINES, SHEET MUSIC AND MUSICAL MERCHANDISE
FOURTEENTH AND CLAY STREETS, OAKLAND
KEARNY AND SUTTER STS., SAN FRANCISCO

## BEACHEY TUMBLES WITH NEW PLANE

### Drops Like Meteor From 1800 Feet Altitude; Lands in Tree.

SANTA BARBARA, March 2.—More than 5000 people yesterday afternoon at Hope Ranch Park saw Lincoln Beachey make one of the most spectacular flights ever witnessed. He looped the loop not less than ten times and then came near losing his life. In looping the loop a dozen more times Beachey broke his own world's rerecord which was seven.

After rising to an altitude of probably 1800 feet, the intrepid aviator, flying a new machine, one the like of which he had never before used, tilted the planes and made ready for his famous loop-the-loop. He was successful in turning the thing upside down time and again, but when he attempted to right it he was ed down with terrific speed.

SHOOTS EARTHWARD.

Like a meteor the machine came straight for the earth. Within 300 feet of the ground, Beachey, though unable to have the powerful engine do his bidding, turned the ship completely over, and, amid the frantic cries of applause, pointed the nose of the huge bird toward a big oak grove. Several trees he missed; then, seeing there was no hope of landing in an open space, directed the machine into the top of one of the largest trees beneath him.

There was a crash like a collision of trains. Everybody thought the end had come to Lincoln Beachey. The morbid ones made a rush through half a mile of marshy ground, and they found the world's nerviest manbird not only alive, but practically unscathed.

Blood was streaming from his nose, but that was not due to the collision. The rapid fall rushed the blood to his head and it had found the channel of least resistance. Before many people had arrived at the scene he had jumped into an automobile and hurried away to the Country Club, where he stopped the flow of blood and shortly was without a blemish and little or none the worse for the terrifyng experience.

MACHINE TOTALLY WRECKED.

The machine was a total wreck. The tree, three feet in diameter, was nearly torn from the ground.

The flight was Beachey's farewell to the United States for a considerable period. He has contracted to give a number of exhibitions in the Orient, going soon to Japan.

Here is what Beachey said before the blight:

"The air currents appear to be unusually treacherous. This is a new machine, one that I have never tested, and there is no telling what may happen. If it were my old machine I would pay no attention to the wind, but under the circumstances it is different. However, just watch me; I will get all there is in the machine out of it."

Here is what he said after the descent:

"I was not surprised. I expected something to go wrong, but never expected to have such a narrow escape. I had perfect control of the machine until a strong current hit it, about 300 feet from the ground, and I did not think I was ever going to right it. I steered purposely into a tree, for I knew my chances were better in the branches of an oak than crashing into a fence."

## VALLEJO NEWS

## MORE MONEY FOR MARE ISLAND WORK

### Bureau of Yards Hears of Large Sum to Be Spent by Government.

VALLEJO, March 2. — According to the report of the bureau of yards and docks, which was received at Mare Island today, an appropriation will be passed by the present Congress calling for an additional expenditure of $207,000 for the improvement by hydraulics in the Mare Island straits and for other purposes such as the repairing of dykes, propriated for the needed repairs to the quay wall south of the caisson of dock No. 1. The last Congress appropriated $30,000 for the repairs to the wall but that sum was not sufficient and the public works division refused to start the work until the additional money was forthcoming.

Another $10,000 will also be appropriated for the modernizing of the yard electric plant.

## BETTER SERVICE BY WATER WITH VALLEJO

VALLEJO, March 2. — The Monticello Steamship company is not to be caught napping when 1915 arrives and bay excursions will be quite popular among the visitors who will be attracted to the coast by the Panama-Pacific exposition. It was stated today that in conjunction with the big steamer which the company plans to have constructed at the Union Iron works which will run in company with the Napa Valley to handle the up-valley and Northern Electric company's business, the Sehome will be converted into a first class passenger and excursion boat.

The Sehome is now at Maine street wharf and from what can be learned the craft will be converted into a propeller driven boat the old paddle boxes will be removed along with her old engines and boilers and considerable of the structural work will be cut away thus converting the steamer into a speedy craft as she will be equipped with the engines which were recently removed from the torpedo boat Rowan.

It is the present intention of the company to equip the Sehome with twin screws and the Rowan engines should be able to drive the vessel through the water fast enough to make the run to San Francisco in record time.

The conversion of the Sehome will probably be performed at Maine street wharf as the Monticello Steamship company has always been a booster for home industry. With the Sehome and the steamer which will be built in commission the Monticello Steamship company will have a fleet of five excellent boats. It is a question, however, whether or not the company will keep the Arrow as that steamer has about outlived her usefulness.

## AWARD CONTRACT FOR WATER PIPE

VALLEJO, March 2.—The United States Cast Iron Pipe and Foundry Company was awarded the contract for supplying the city of Vallejo with 5000 feet of cast iron water pipe.

The pipe, which is to be delivered in the near future, will be used in replacing old water mains in streets which are to be improved during the coming summer.

## SONOMAN ACCUSED OF CATTLE STEALING

VALLEJO, March 2.—Acting upon a request received from Constable Tom Ryan of Sonoma, Officer Frank Rafferty arrested H. M. McLaughlin, formerly of this city, but now a resident of Sonoma, who is charged with being implicated in cattle stealing in the neighboring county. McLaughlin was taken to Sonoma by Constable Ryan, who came to this city in an automobile.

## VALLEJO WORKING FOR ADMISSION DAY MEET

VALLEJO, March 2. — The executive committee of Vallejo Parlor No. 77, N. S. G. W., met last evening and drafted the second letter of the "roller" that is to be sent broadcast over the State, urging the various parlors to vote for Vallejo to secure the next Admission Day celebration. The fight for the celebration now rages between Vallejo and Santa Rosa but it is believed that Vallejo will land the plum as Santa Rosa has had the celebration before and many of the Natives are anxious to come here and get a chance to visit Uncle Sam's big naval station at Mare Island. The parlors will make their decision as to the Admission Day fete at the meeting of the Grand Parlor in Los Angeles in April.

## VALLEJO YACHTSMEN PREPARE FOR SEASON

VALLEJO, March 2.—The members of the Vallejo Yachting and Rowing Club are getting busy for the coming season. A tango party will be given at the clubhouse Saturday evening, March 14, and on the 28th of March a stag party will be held. These affairs will be informal to the grand opening of the club season this month.

## WELL-KNOWN VALLEJO WOMAN PASSES AWAY

VALLEJO, March 2.—Death claimed a well known Vallejo woman this morning when Mrs. Kate Norby passed away at her home, at 119 Florida street, after a short illness. Decedent was a native of Vallejo and was 49 years of age. Besides her husband she is survived by a daughter, Mrs. O. Swift; a sister, Mrs. Anna Wells, and three brothers, Thomas and Joseph McDonough and John Creeley, all of this city. Mrs. Norby spent her entire life here.

## MARE ISLAND NOTES

MARE ISLAND, March 2. — Owing to the ordering of Rear Admiral Pond, U. S. N., to Bremerton as commandant and the detaching of Surgeon O'Dell, U. S. N., from duty at the yard dispensary, the Mare Island retiring board is shorthanded as there are only three members left, namely, Commanders Shapley, U. S. N., and Kempff, U. S. N., and Surgeon Curl, U. S. N.

Rear Admiral Pond, U. S. N., was also a member of the examining board with Commanders Shapley and Kempff. It is expected that Captain Gove, U. S. N., will take Admiral Pond's place on the yard boards.

The naval reserve ship Marblehead arrived in the harbor late this afternoon and was docked in No. 2 cradle in company with the Castro and two of the station coal barges. The Marblehead, Castro and barges will leave the yard cradle next Thursday afternoon.

Mare Island officials were advised Saturday that the navy department is much pleased with the recent successful trial trip of the collier Jupiter. The electric drive engines were installed by the General Electric company of New York and were designed principally by W. R. L. Emmet, a graduate of the naval academy.

Yard officers are figuring on securing some equipment from the canal zone after the Panama canal is completed and there is a possibility that one or more locomotives and some of the dirt cars will be sent to the local naval station. There is also a likelihood that one of the big suction dredgers will be sent here for work in the local channel as well as at the Pinole shoals.

The court martial of Assistant Paymaster Russell V. de W. Bleeker, U. S. N., formerly of the gunboat Yorktown, will be resumed at the navy yard, Monday, March 16. Bleeker is charged with scandalous conduct while on duty at Key West, Florida, several years ago.

The cruiser Maryland enters dock No. 2 next Friday afternoon or Saturday morning, according to the latest plans of the hull department officials. The yard estimators will be busy for several days after the ship enters the dock figuring on the cost of her repairs. The Maryland has been in commission for the past nine years and during that time has never received a thorough overhauling.

## FRENCH MINERS END THEIR LONG STRIKE

PARIS, March 2.—At a meeting yesterday of the National Council of Miners' Unions it was decided to call off the strike of coal miners begun in the southern coal fields some time ago. The National Council requested the organizations to have their men resume work Tuesday. The strike was called as a protest against the elimination by the senate of some clauses of the underground workers' pension bill. Forty thousand men struck.

DEWEY, STRONG & CO. PATENTS 22 Crocker Bldg., S. F.

Boiler is Leaking Badly

"THIS is Smith, at Brewster's Block. One of the boilers is leaking badly. I can't get up steam and the tenants are all complaining. Send some men right up to overhaul it, will you?"

The stationary engineer is often face to face with an emergency in which he finds the Bell Telephone service of great value.

*Every Bell Telephone is a Long Distance Station*

The Pacific Telephone and Telegraph Co.

H-11

## BREWER O. L. LEISY DEAD.

CLEVELAND, March 2.—A cerebral hemorrhage yesterday caused the death of Otto L. Leisy, millionaire brewer, nationally known to German-Americans for his benefactions. He died on the day on which he formally presented to the city $50,000 for the construction of a model playground. He was 50 years old.

Fuel Problems Solved for the Home or Factory

PHONE OR WRITE FOR OUR INDUSTRIAL ENGINEER

FREE EXPERT ADVICE

"PACIFIC SERVICE"

PACIFIC GAS AND ELECTRIC COMPANY — PACIFIC COURTEOUS CONTINUOUS SERVICE

1326 Park St. Oxford and Allston — ALAMEDA BERKELEY — Alameda 20 Berkeley 5225

PHONES NIGHT AND DAY.

## ...OSES AS BROKER AFTER PASSING BAD CHECK

PORTLAND, Ore., March 2.—Roy Wil-... registered at a local hotel from ...asadena and passing as a member of ... Wilson Company, stock and bond ...brokers, with offices announced on a per...onal card as in the First National Bank ...uilding, San Francisco, and the Story ...uilding, Los Angeles, was arrested Sat...rday night after procuring a diamond ...ing valued at $165 from Isaac Aronson, ... jeweler here, and the passing of a fic...tious check for $36 at a hotel.

Wilson came to Portland a week ago ...d engaged offices, in which he said he ...ntended opening a branch of Wilson ... Co.

BOOSTERS MEET ALFONSO.

...of the Panama-Pacific International ...xposition were granted an audience to...y by King Alfonso, who greeted them ...ordially. The commissioners will leave ...day for Toledo.

## LUMBER SCHOONER LOST ON THE ROCKS

WAKEFIELD, R. I., March 2. — The four-masted schoner Jacob S. Winslow, lumber laden from Ferdinanda for Providence crashed on to Black Rocks of Block Island yesterday.

Captain Wilson and his crew of eight were brought to shore by life savers, who made a hazardous trip in a surf boat against a gale blowing a mile a minute, and through menacing seas.

Life savers believe the ship will be a total wreck.

CLEAN THE WALKS.

CHAMPION, Ill., March 2.—Supervised by officers of the cadet regiment, several hundred students of the University of Illinois, where there are several cases of scarlet fever, cleaned sidewalks in the vicinity of the institution. The walks were covered with slush and mud, and were said by sanitary authorities to be a menace to health.

## AUGUST DIEZ, GERMAN EDITOR, PASSES AWAY

ST. LOUIS, Mo., March 2.—August Diez, managing editor of the St. Louis Westliche-Post died at Stuttgart, Germany, yesterday, according to cablegram received last night. Mr. Diez was 51 years old and had been active in German newspaper circles in St. Louis since 1888. He suffered a nervous breakdown last Christmas.

MAKES MANY HOMELESS.

SOUTH BETHLEHEM, Pa., March 2.—About fifty foreign families were made homeless here last night when fire destroyed a city block of dwellings and other buildings. The flames spread rapidly and fire companies were summoned from Bethlehem and other towns. The loss is estimated at $150,000.

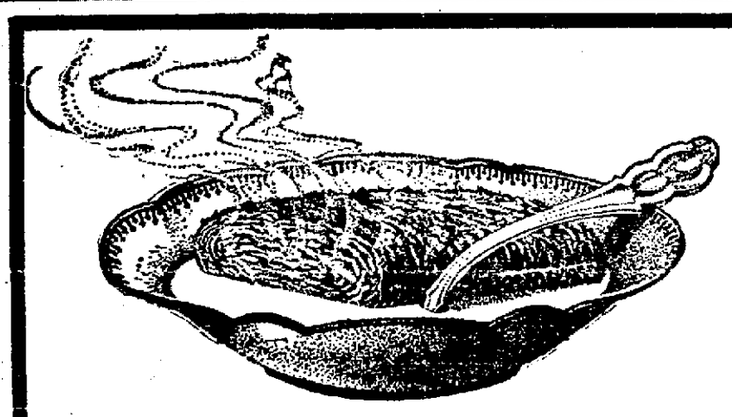

Your "General Manager"

The wise man of business, no matter how vast his enterprise and responsibilities, leaves the management of his home to his real "General Manager"—the wife who knows the daily needs of the family and who plans for the conservation of their health and strength. The housewife who knows

Shredded Wheat

has already solved the servant problem and the problem of the high cost of living. With Shredded Wheat Biscuit in the house it is so easy to prepare in a few moments a deliciously nourishing and wholesome meal in combination with baked apples, sliced bananas or canned or preserved fruits. It means sound bones, healthy tissue and clear brain for growing youngsters as well as strength and endurance for grown-ups.

Always heat the Biscuit in oven to restore crispness. Two Shredded Wheat Biscuits with hot milk or cream will supply all the energy needed for a half day's work. Deliciously nourishing when eaten in combination with baked apples, stewed prunes, sliced bananas or canned or preserved fruits. Try toasted Triscuit, the Shredded Wheat wafer, for luncheon with butter, cheese or marmalade.

Made only by The Shredded Wheat Company, Niagara Falls, N. Y.